



impulse

**INFLOOR**  
carpet-fashion

# impulse



Ab 100 m<sup>2</sup> realisieren wir auf unserer EDV-gesteuerten Druckanlage nahezu jeden Musterwunsch.

Die Artikel **Chroma** (100% Polyamid Antron®), **Corso** (100% Markenpolyamid), **Congress** (100% Polyamid Antron®) sowie **Capitol** (80% Wolle und 20% Polyamid) bilden die Basisqualitäten.

Bis zu 8 Farben pro Dessin sind möglich - z. B. nach RAL und Pantone - oder aus unseren 180 Vorschlägen.

Wir freuen uns auf Ihre Anfragen und Aufträge, die wir sorgfältig und kurzfristig bearbeiten werden.

Unsere Verkaufsmitarbeiter und unser Designteam sind stets bereit, Ihnen zu helfen. Deshalb zögern Sie nicht uns zu fördern.

From 100 m<sup>2</sup> upwards we can create by the use of our computer-controlled printing machine any individual designs.

The items **Chroma** (100% Polyamid Antron<sup>®</sup>), **Corso** (100% PA, branded yarn), **Congress** (100% Polyamid Antron<sup>®</sup>) and **Capitol** (80% Wool, 20% Polyamid) are building the basic qualities.

Each design up to 8 colours based on RAL or Pantone or selected from the 180 plain colours proposed in this wallet is possible.

We are always pleased to receive your requirements and orders, which will be given our close attention and earliest possible response.

Our sales- and design team is always ready to assist you. So do not hesitate to challenge us.





Z11862-v5



Z11862-v3



Z11862-v2 ▶





Z11862



Z11862-lab

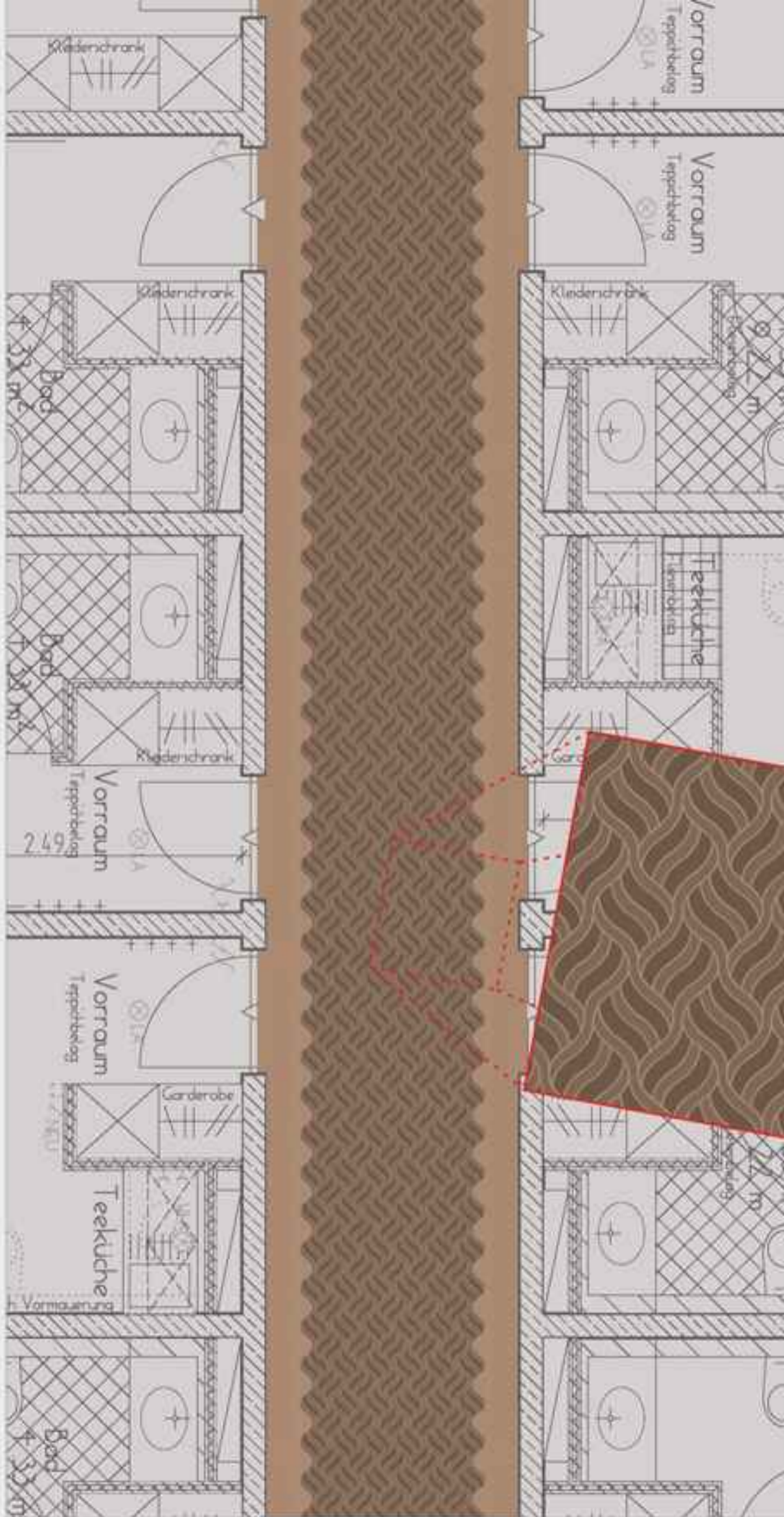

Z11862-Flur



Z11864-lab



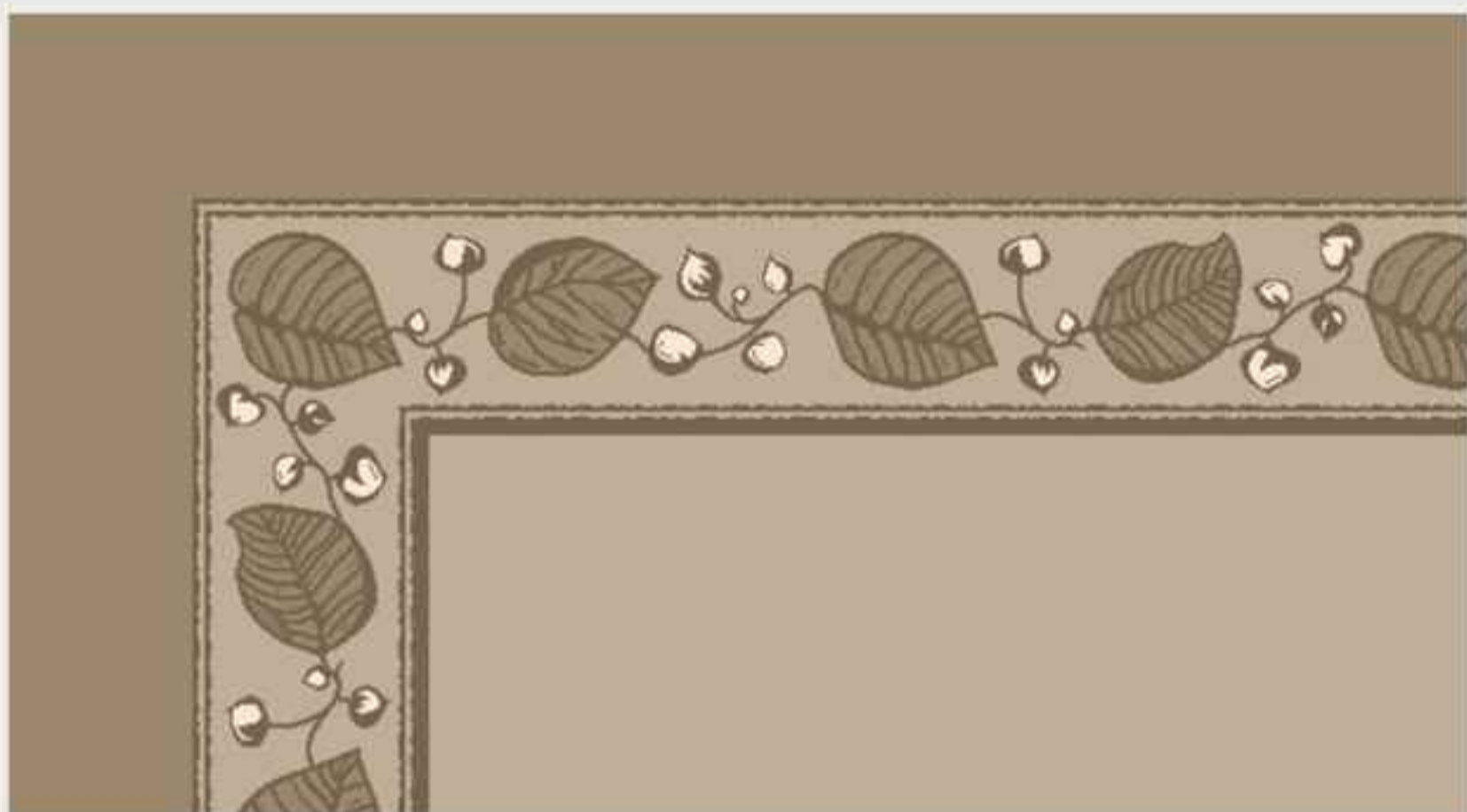

Z11861-lab



Z11860-lab

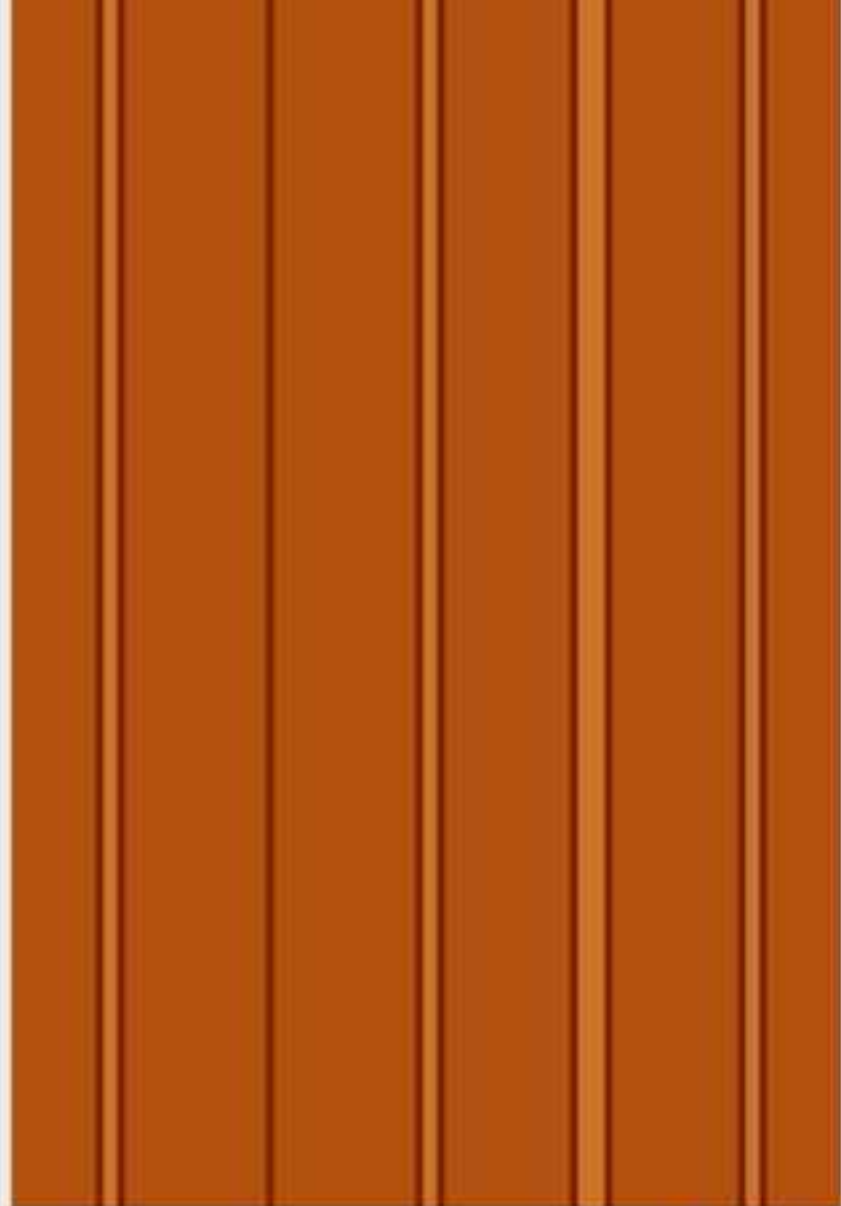

Z11860-v7

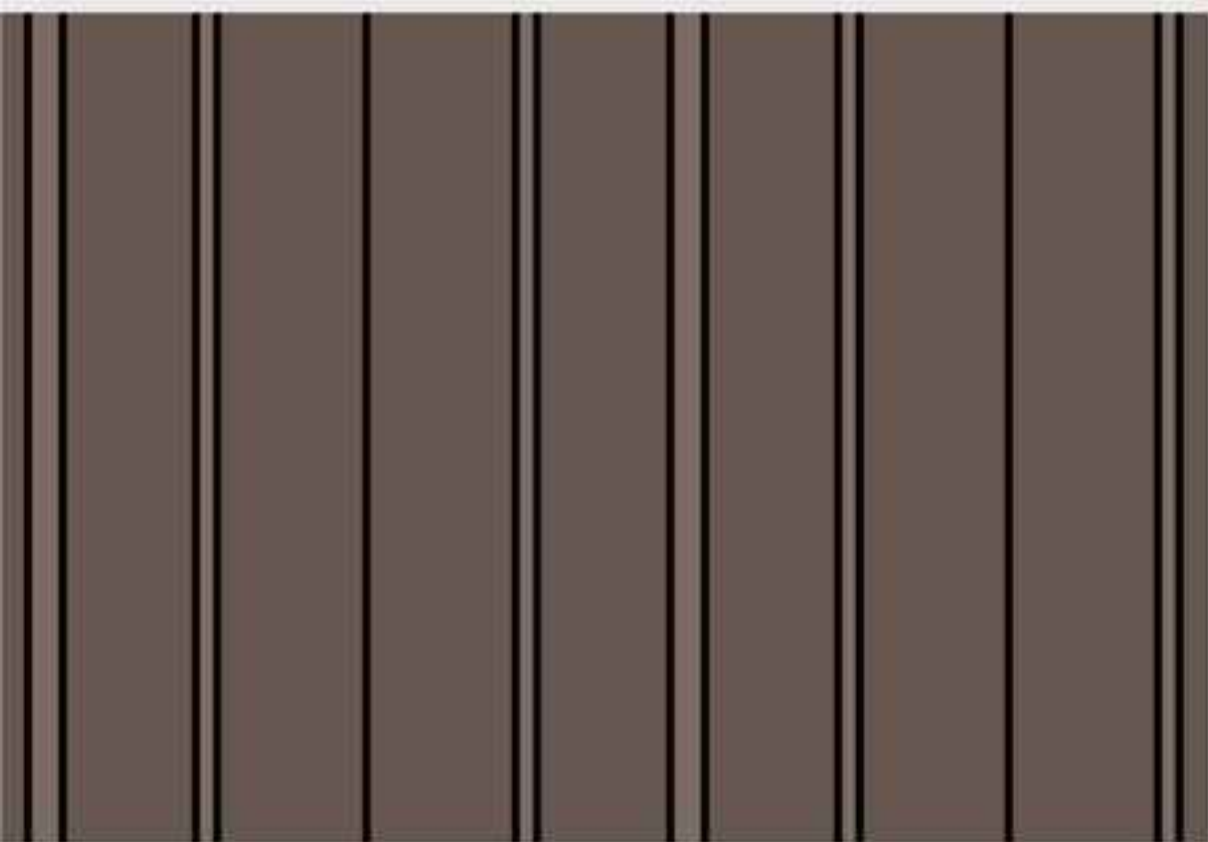

Z11860-v5



Z11860-v2 ▶



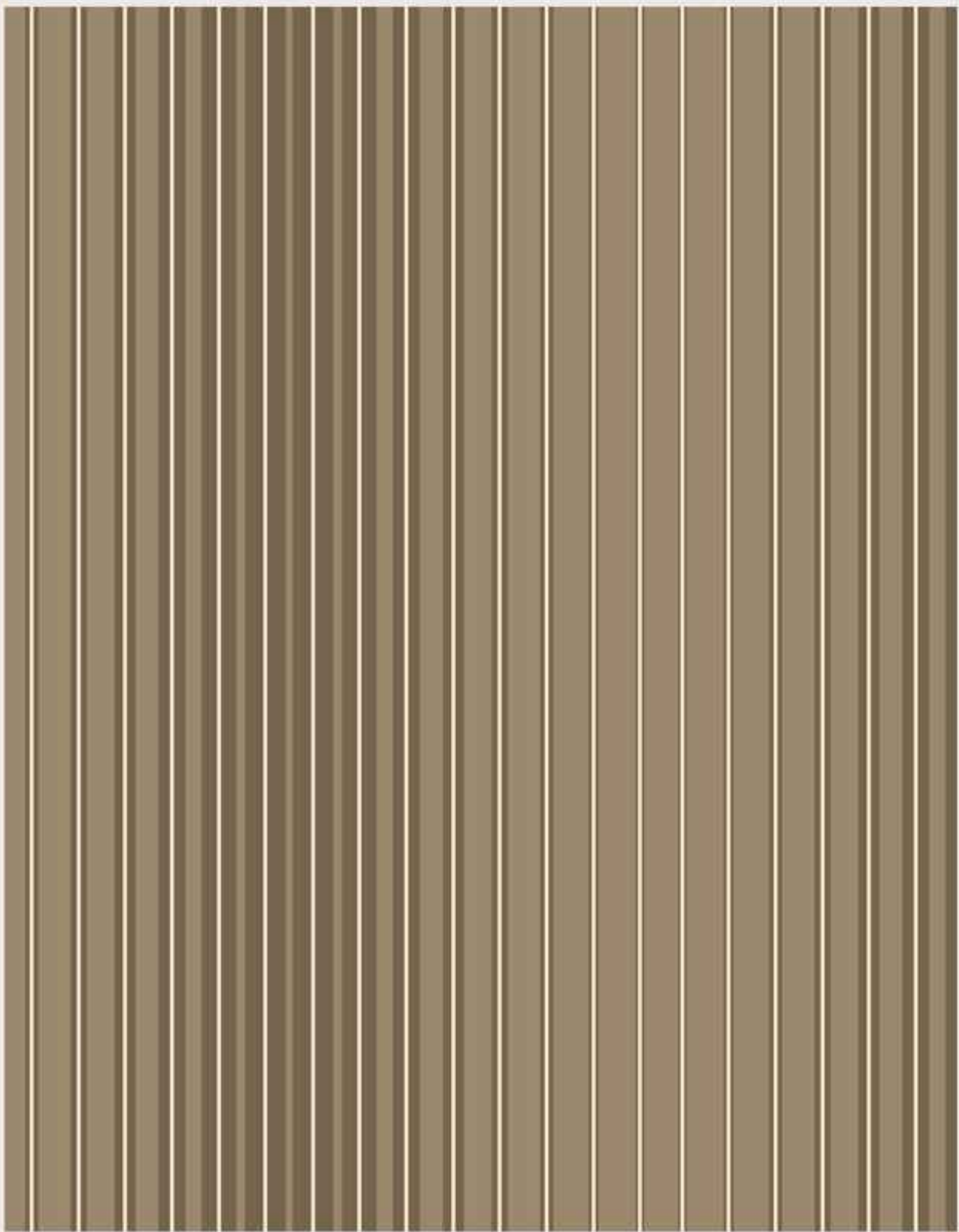

Z11859

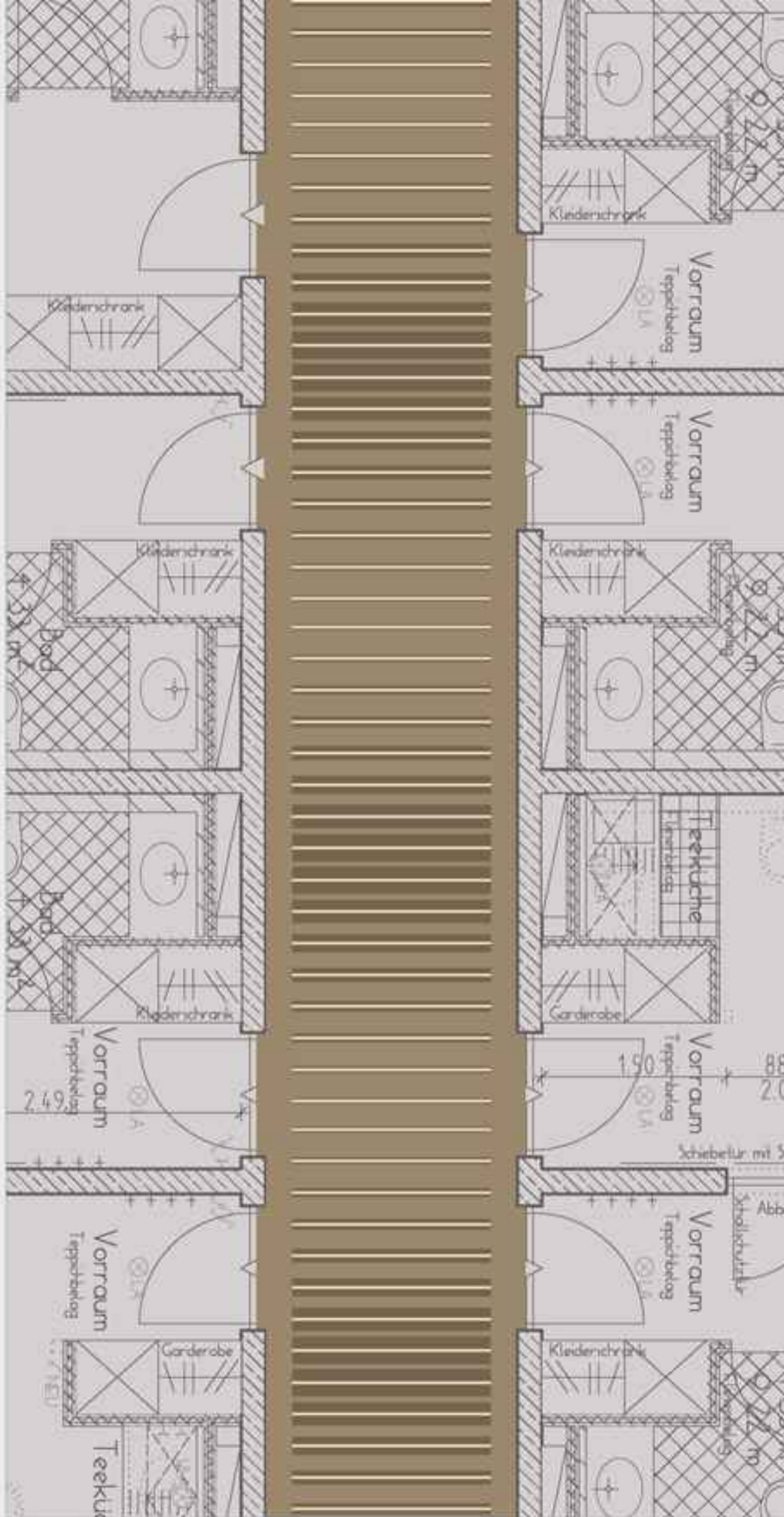

Z11859-Flur

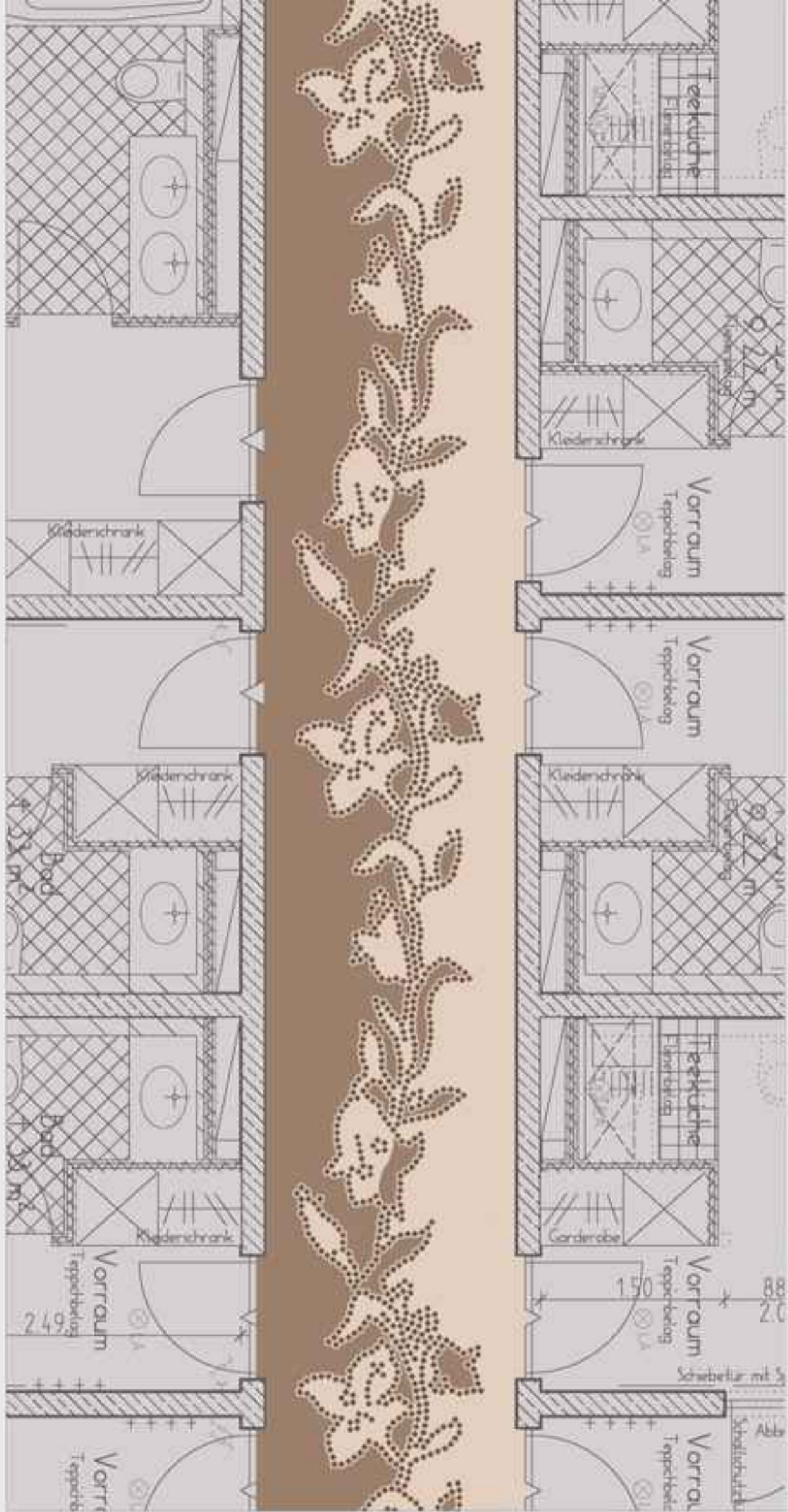

Z11863-Flur

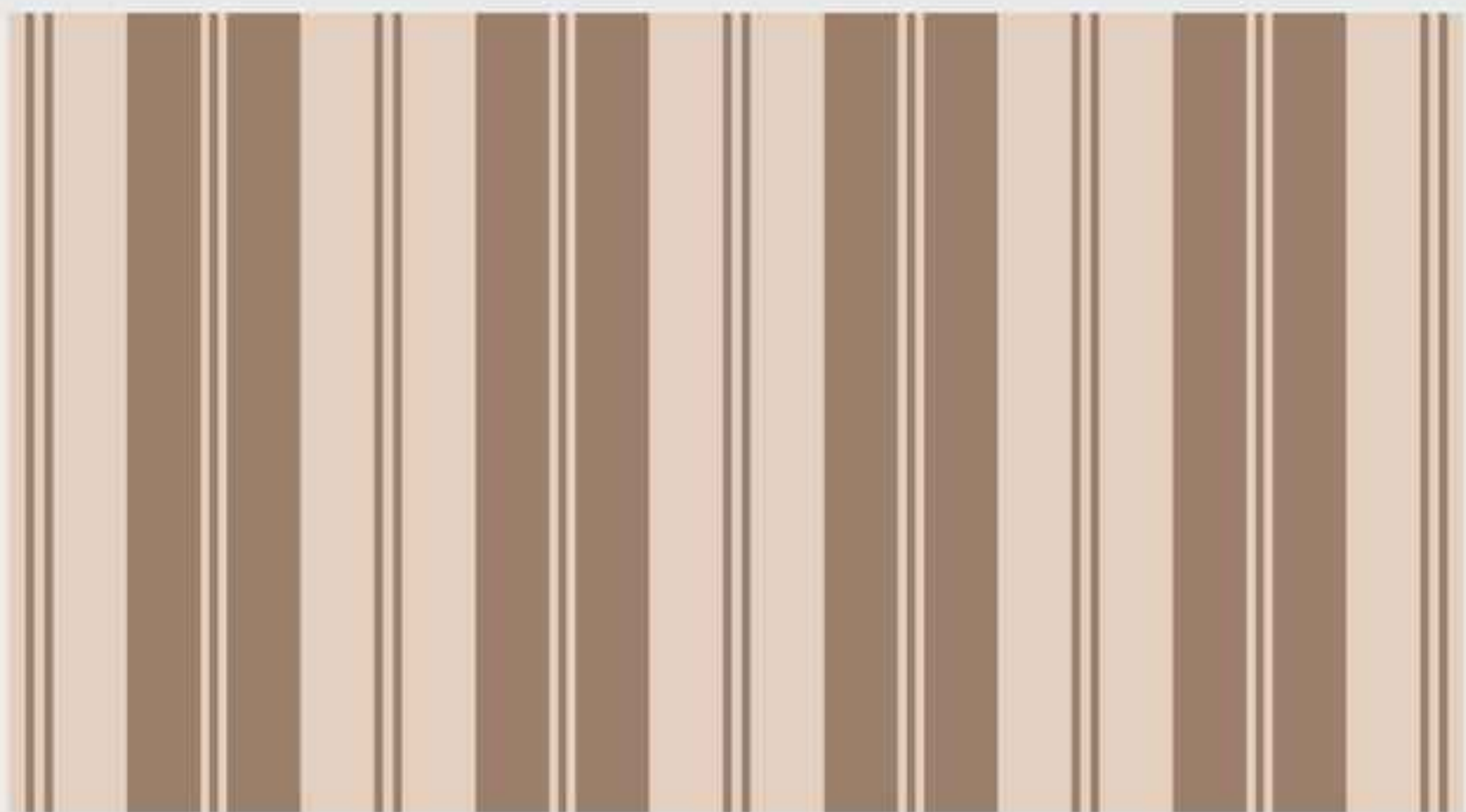

Z11863



Z11863-lab



Z12145



Z12145-v2



Z12145-v4 ▶





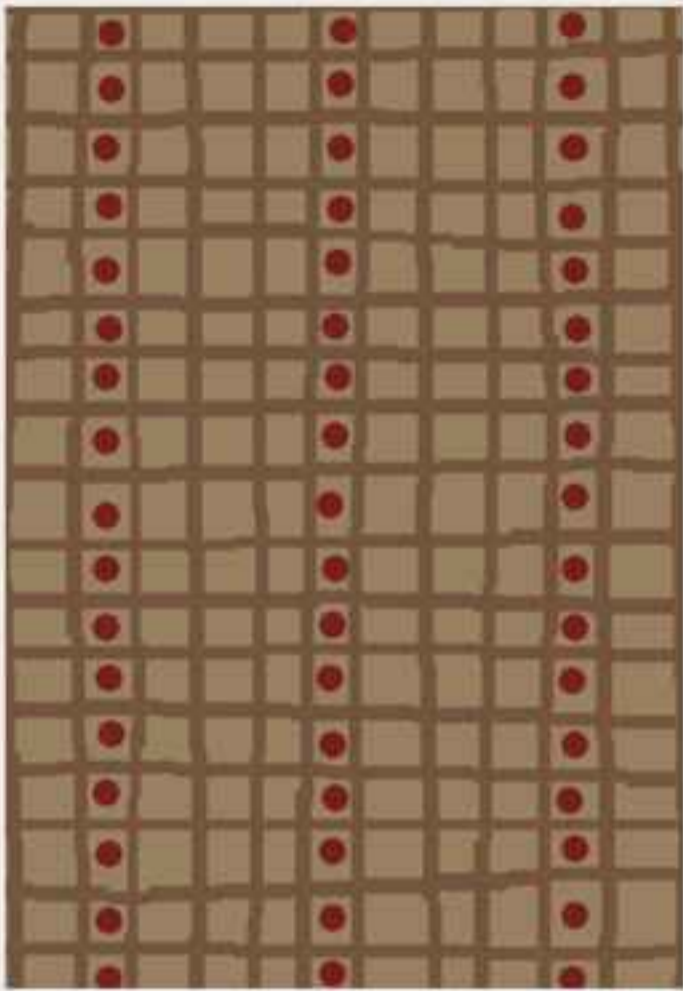

Z11837

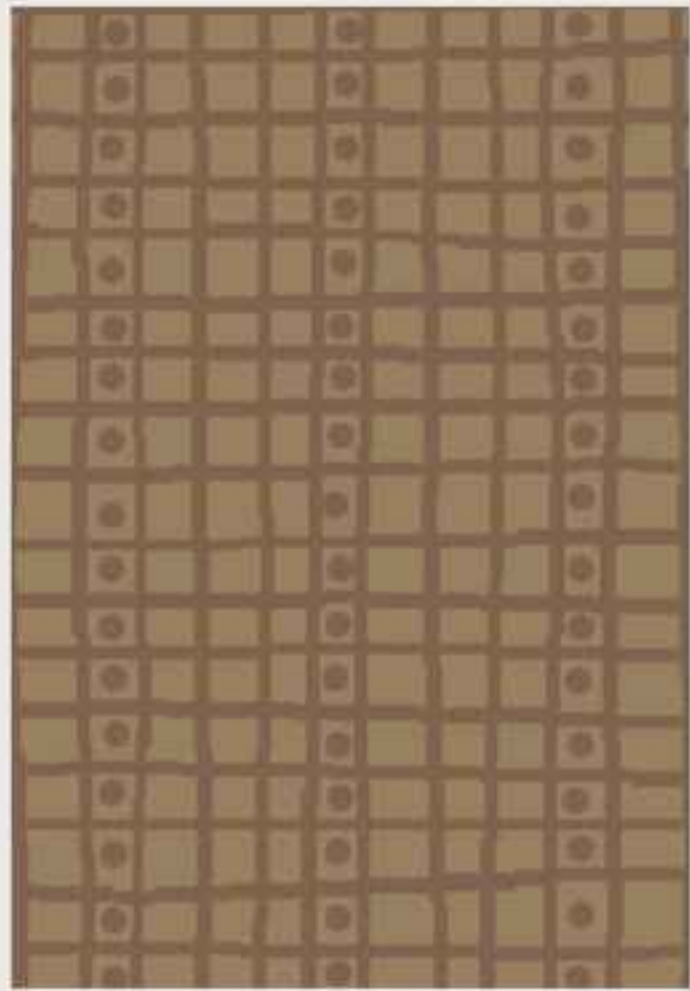

Z11837-a

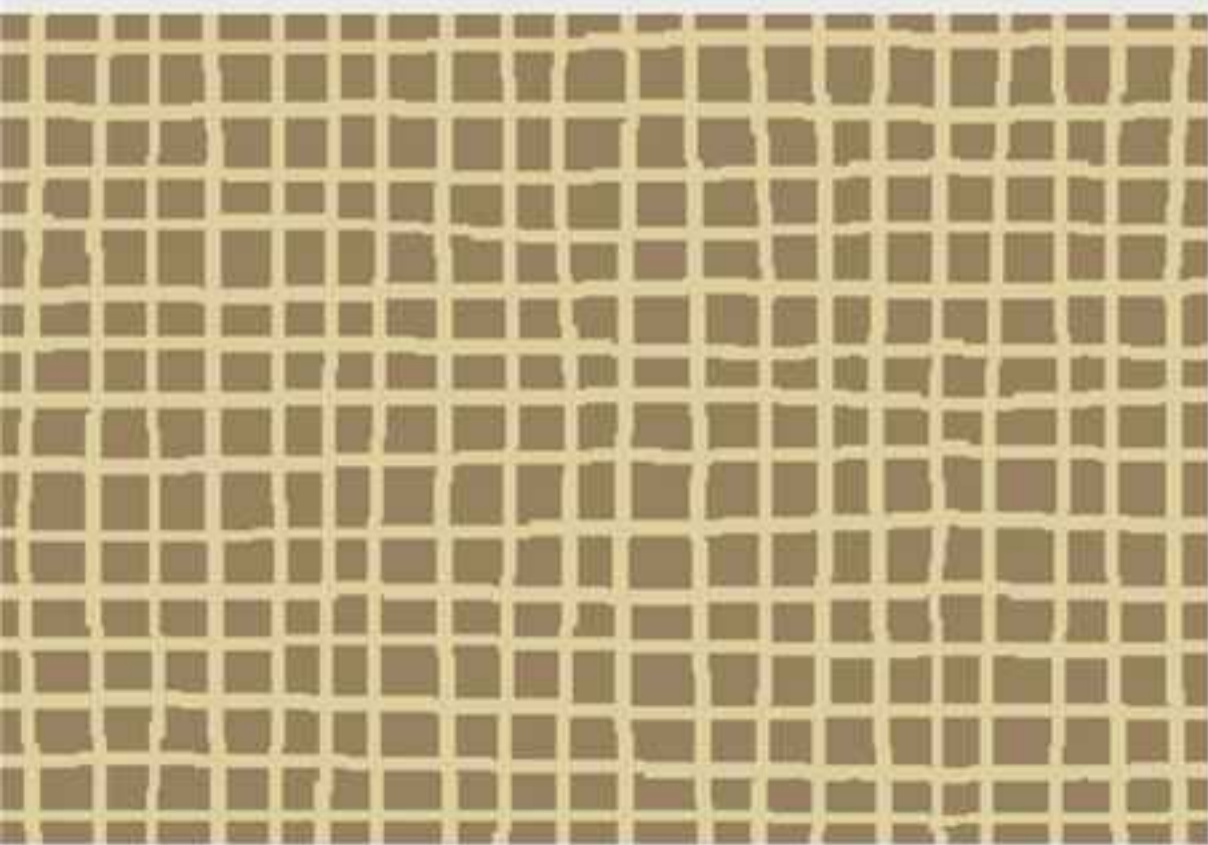

Z11838



Z11829

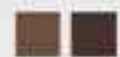
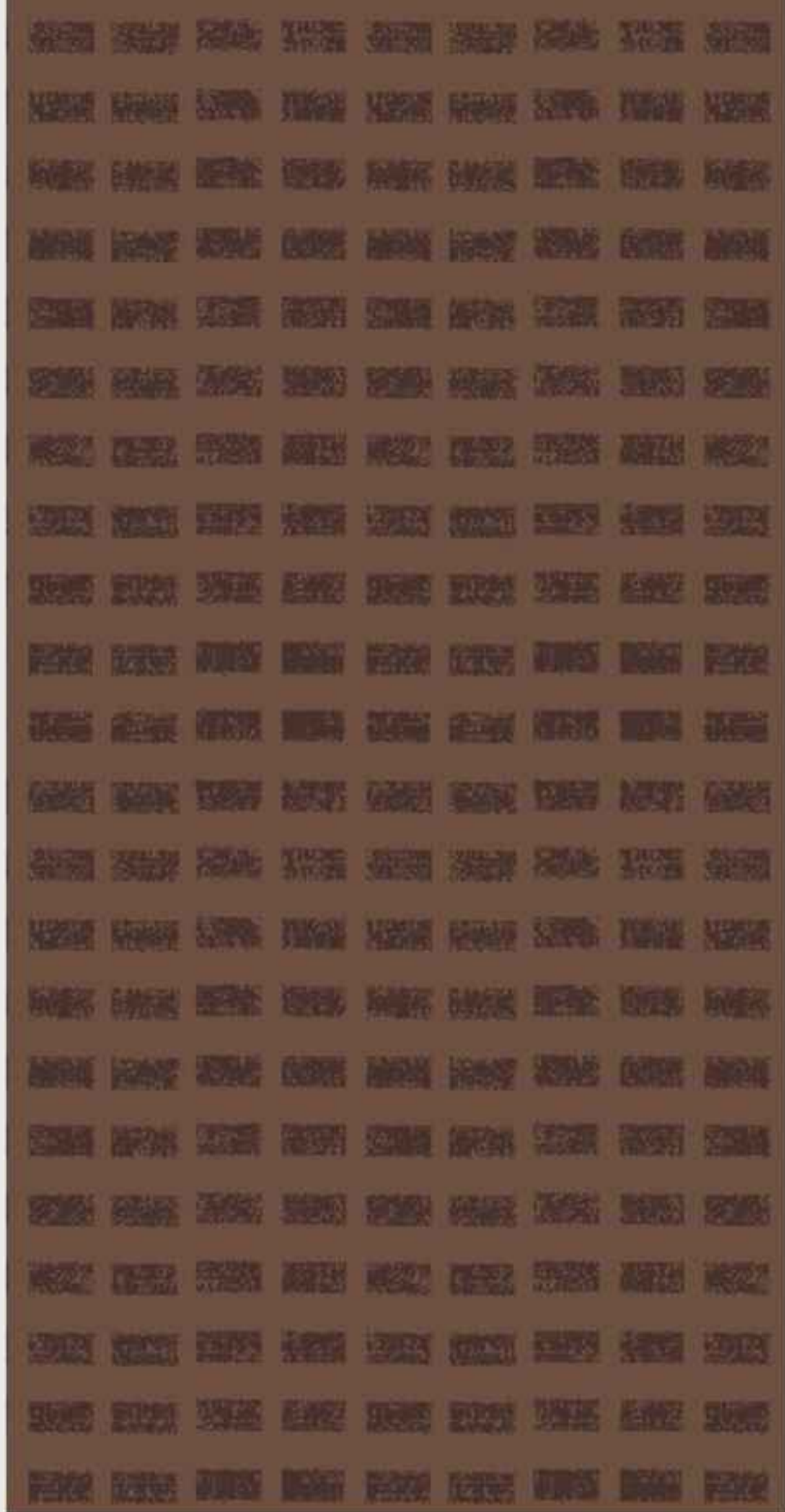

Z10033

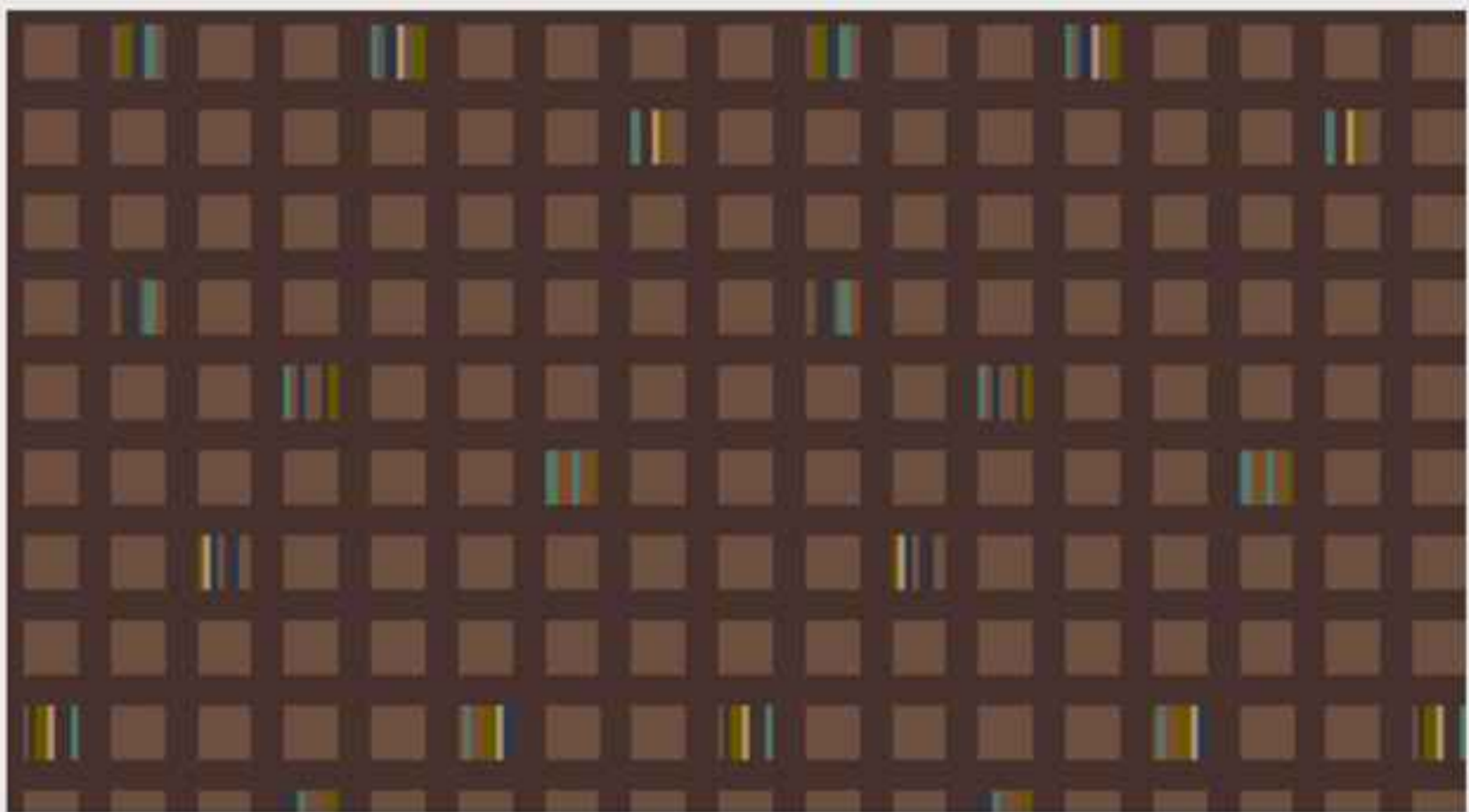

Z10032

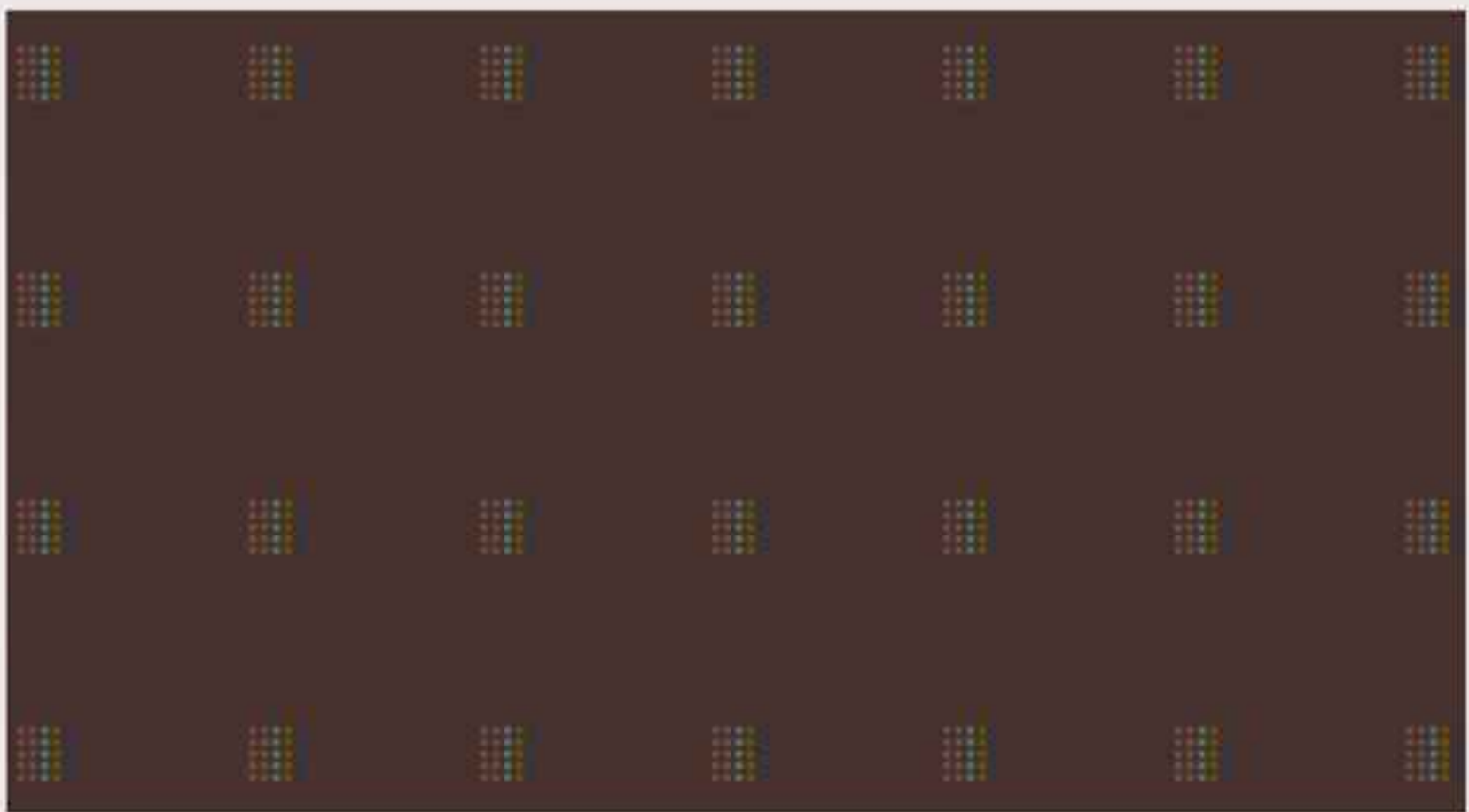

Z10039



Z11051-v2

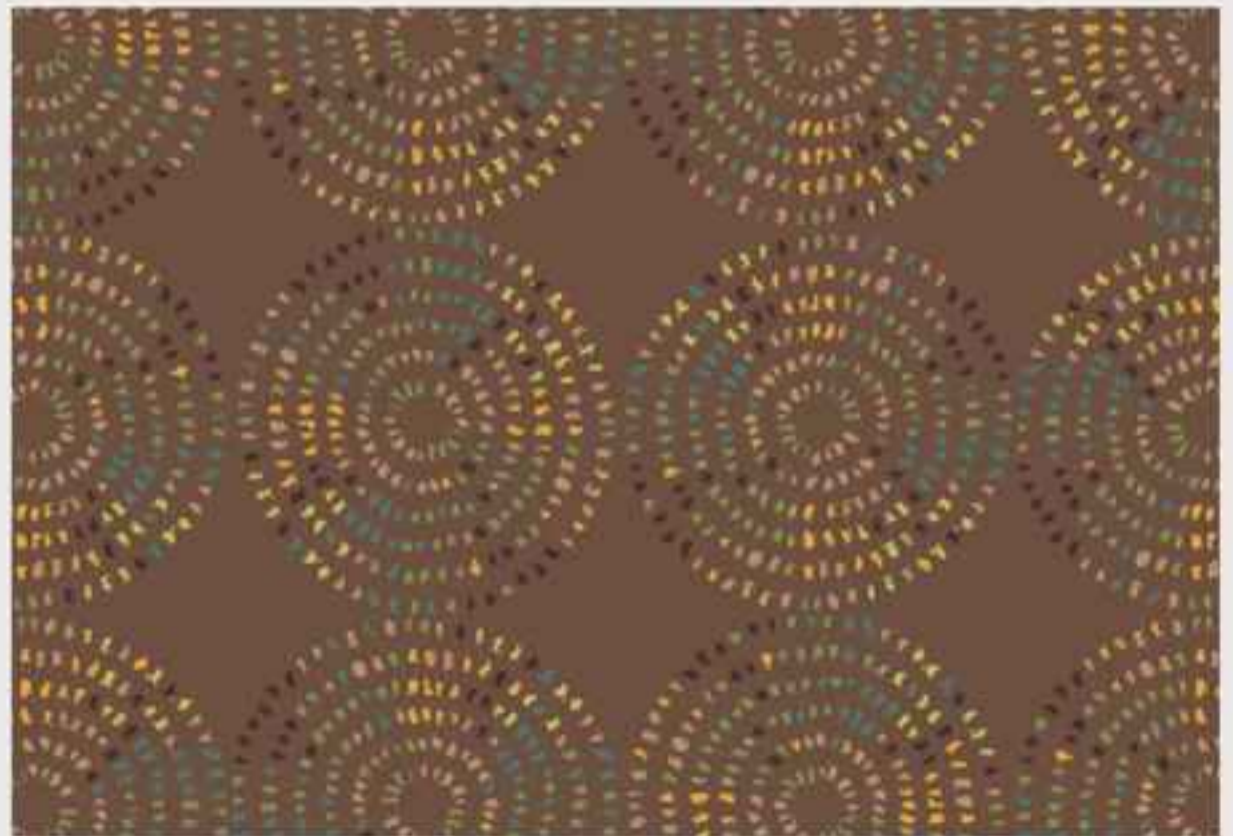

Z10014-v2

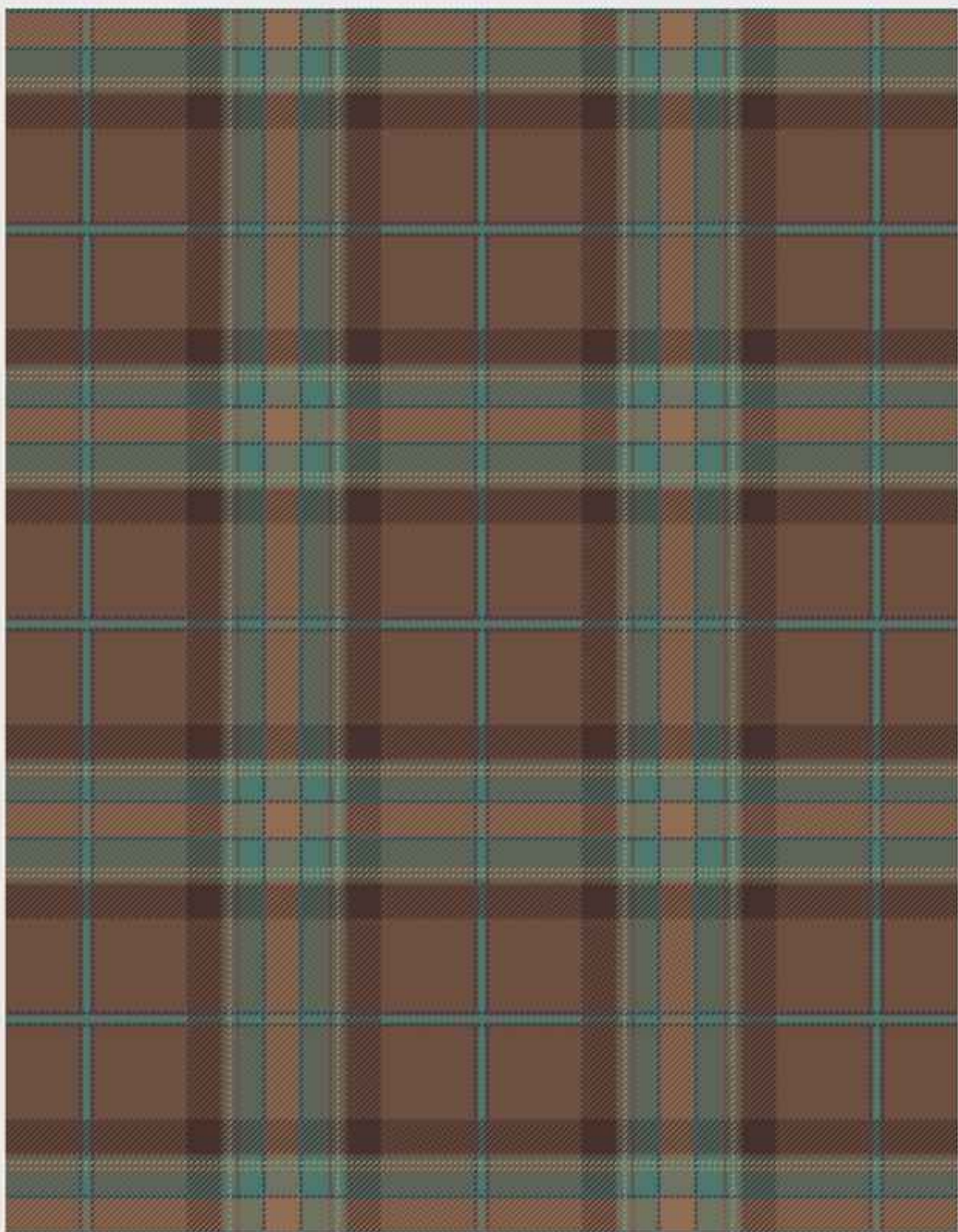

Z12141



Z11836



Z11835



Z10031-v2



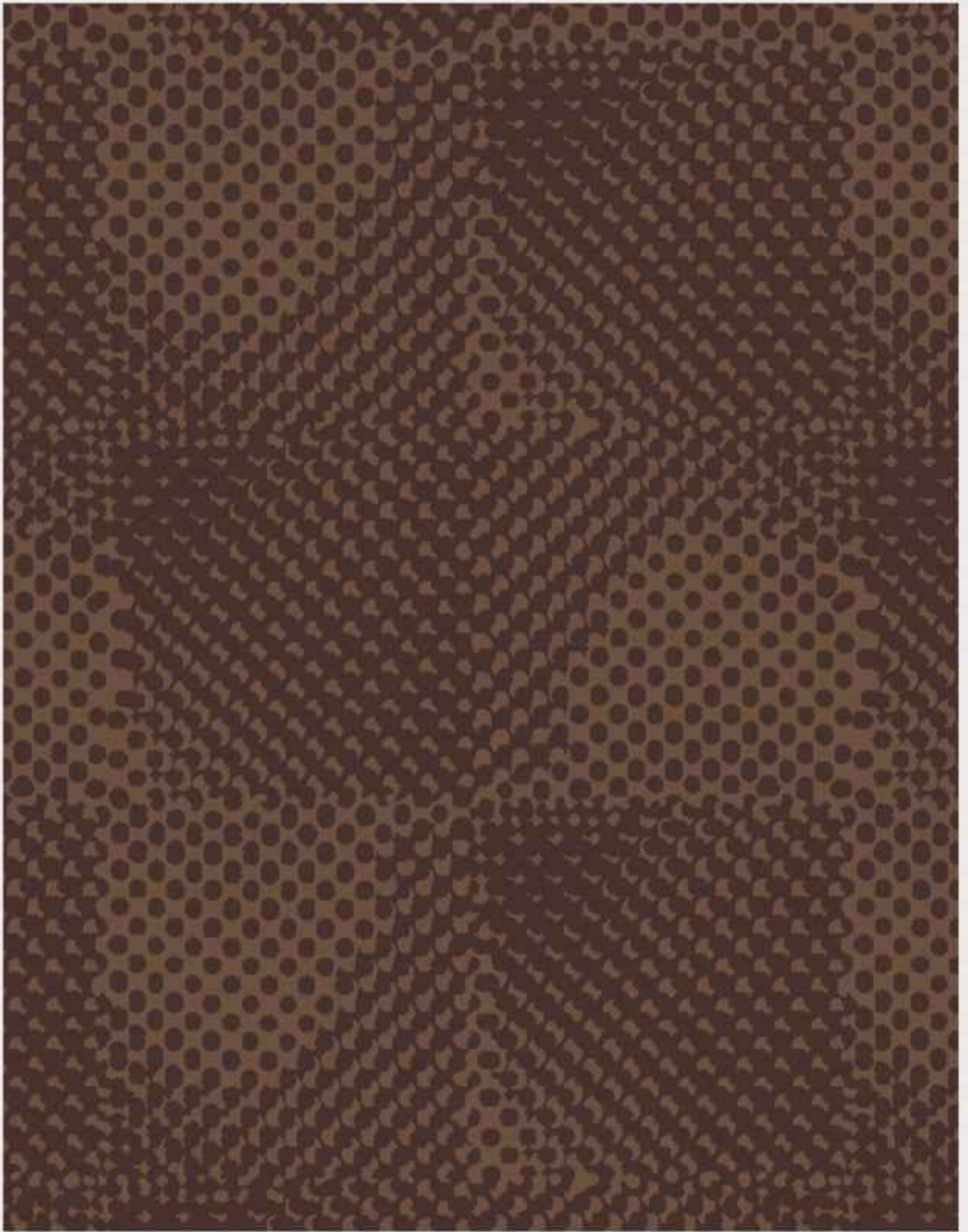

Z11832-v2



Z12146-v8



Z12146-v2



Z12146-v7



Z12146-v5 ▶



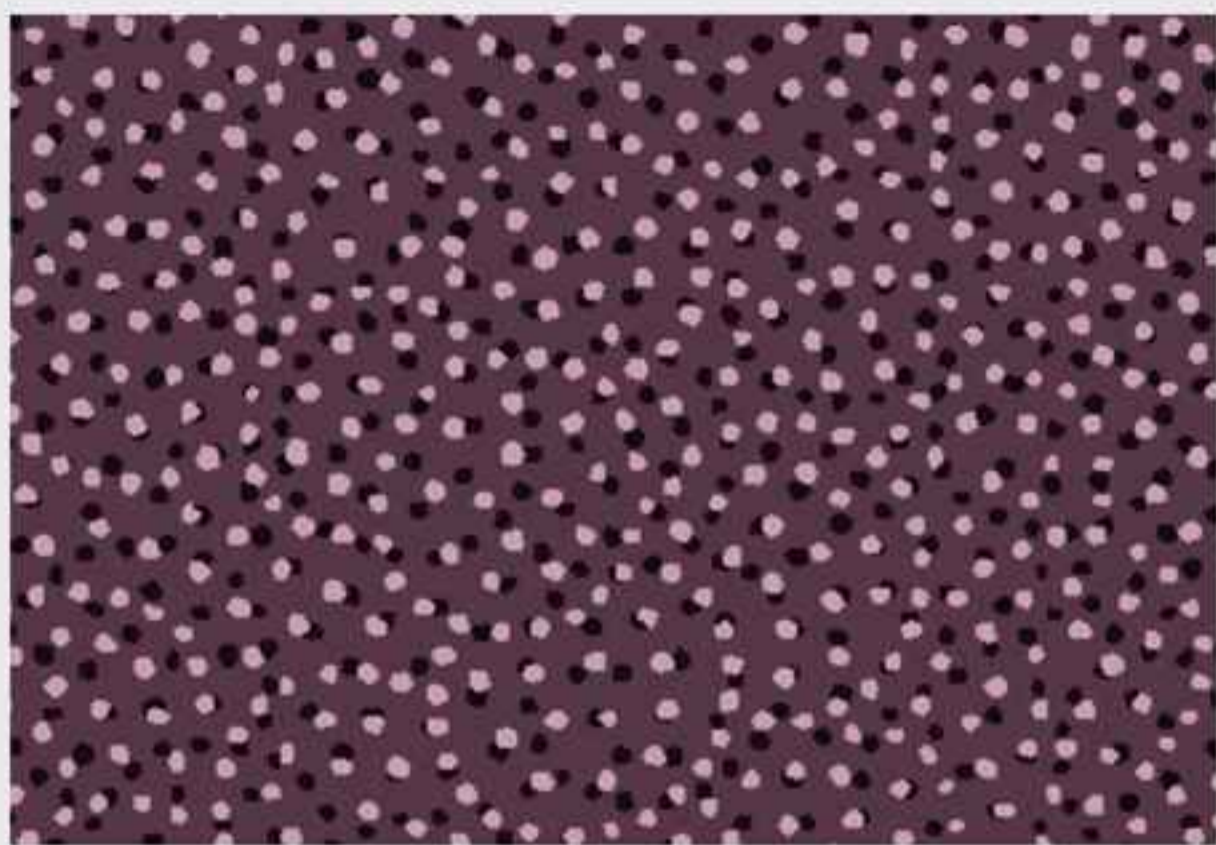

Z11833

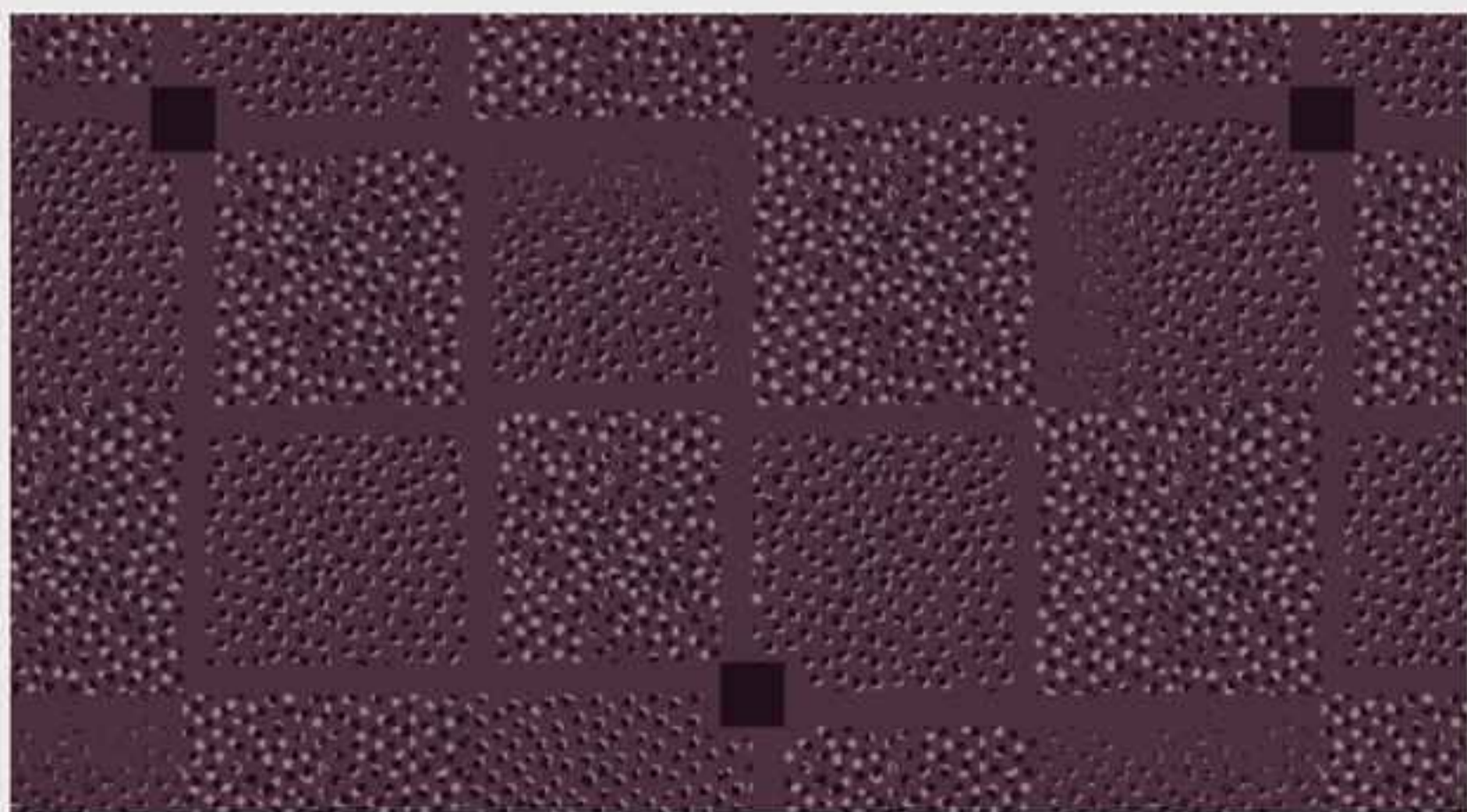

Z11831



Z11829-v2



Z-CO07-350FO



Z-CO07-350



Z-CO08-350

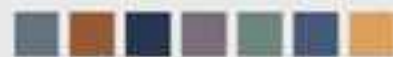

Z-CO02-350 ▶





Z-Ca1-360



Z-Ca4-350

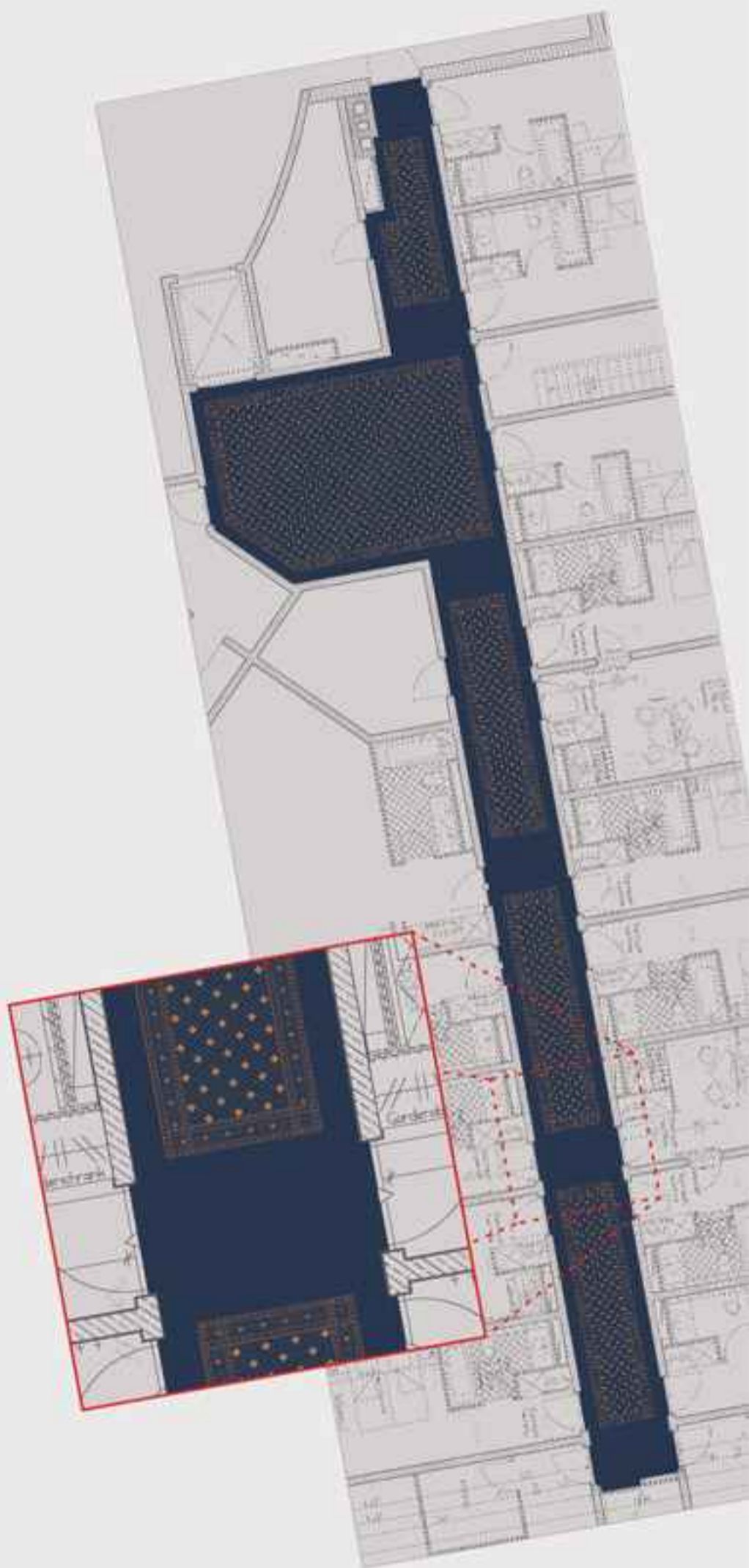

Z-CO06-350 ▶







Z-IN50920



Z-IN50970



Z-IN50930

Z-IN50930 ▶



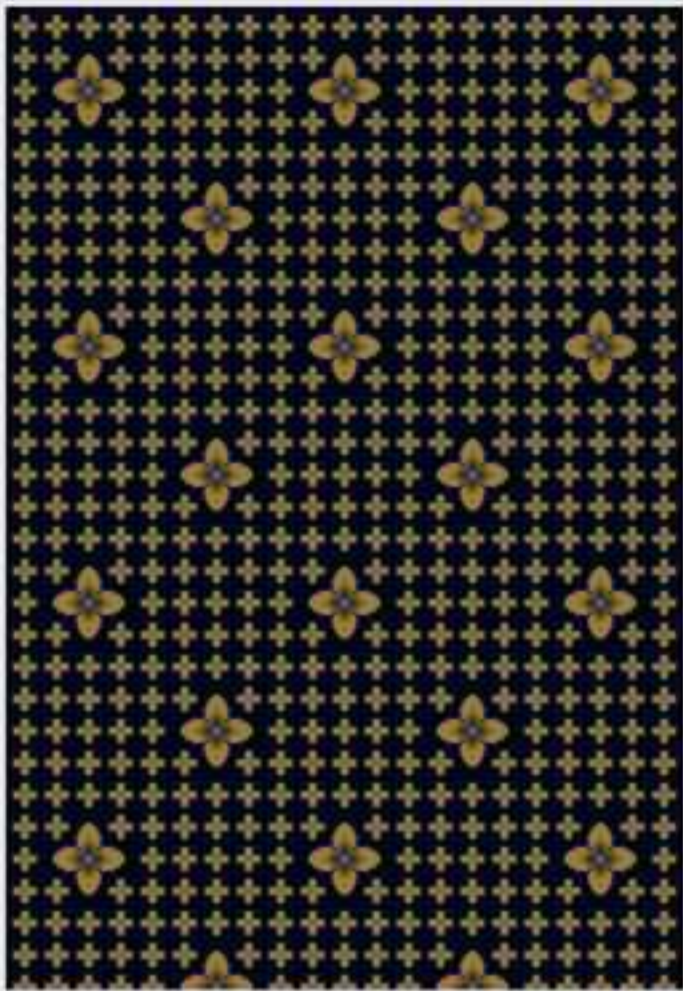

Z-HD01060

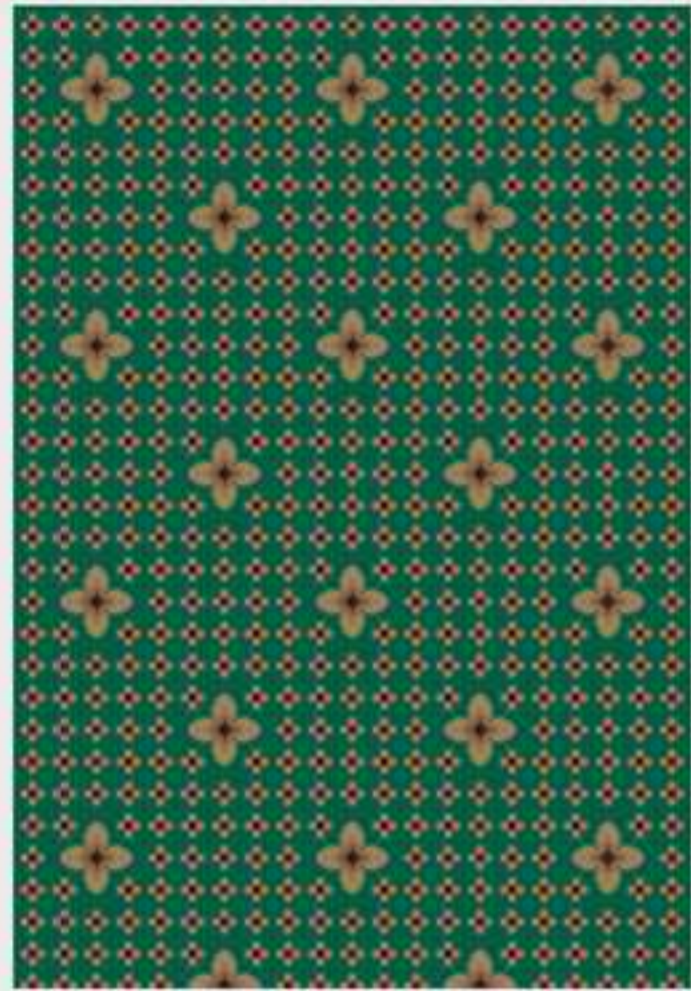

Z-HD01040



Z-HD01010

Z-HD01060 ▶



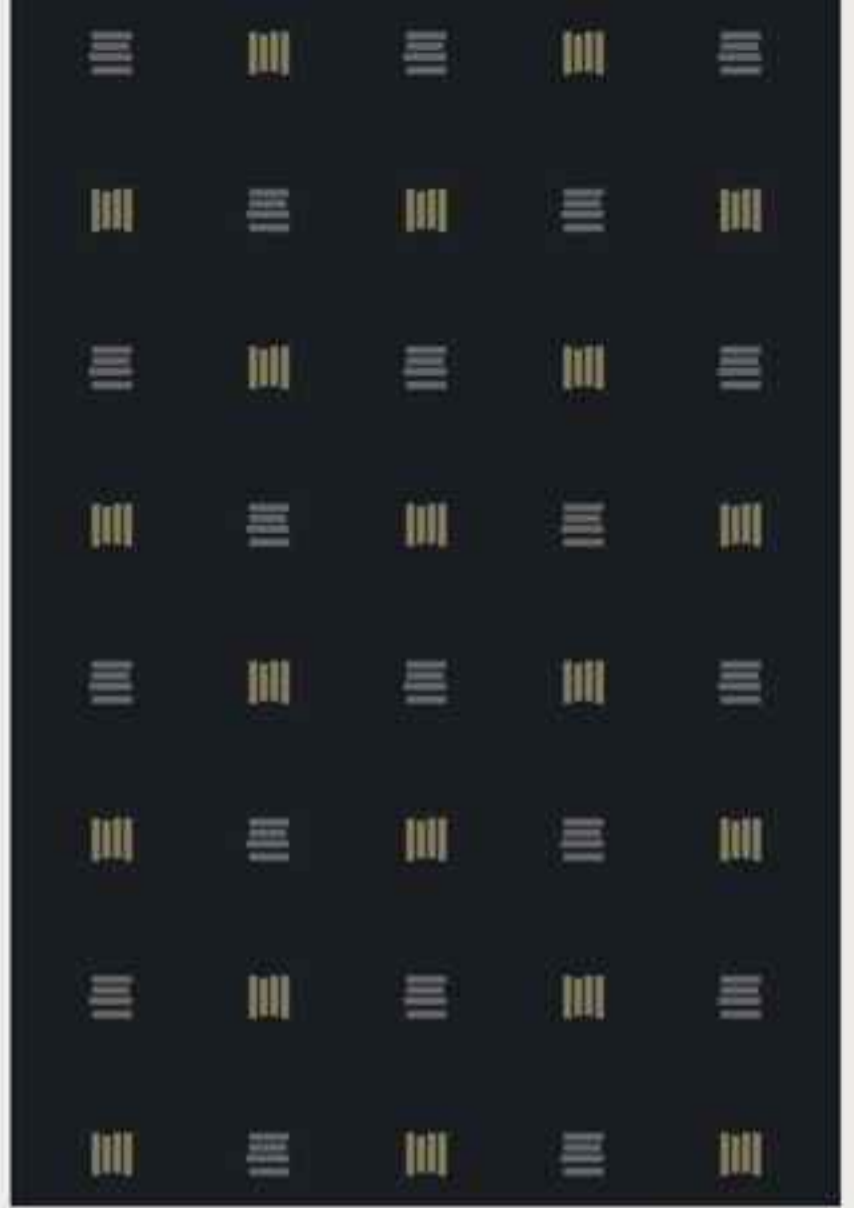

Z11139



Z11138-v2

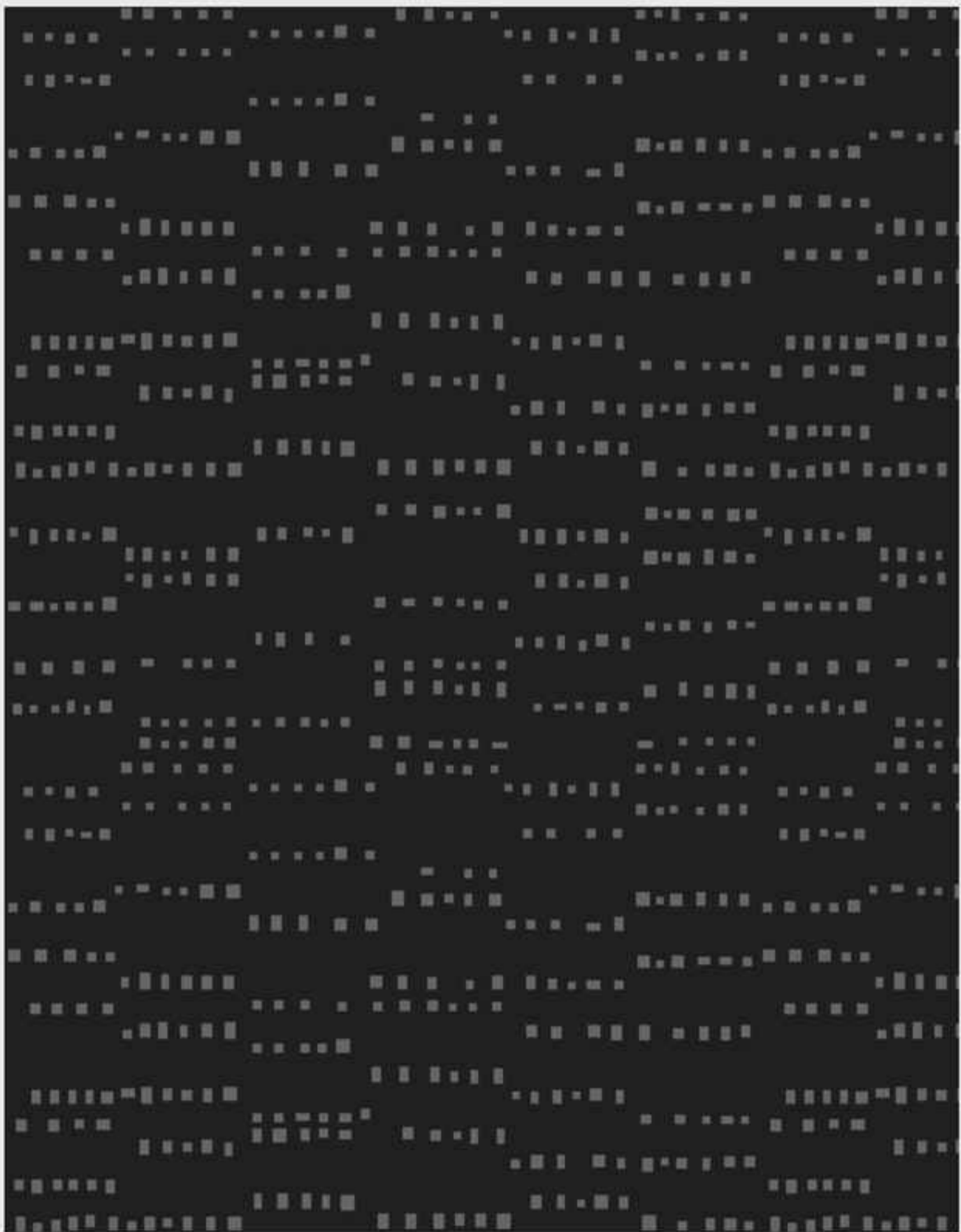

Z11627

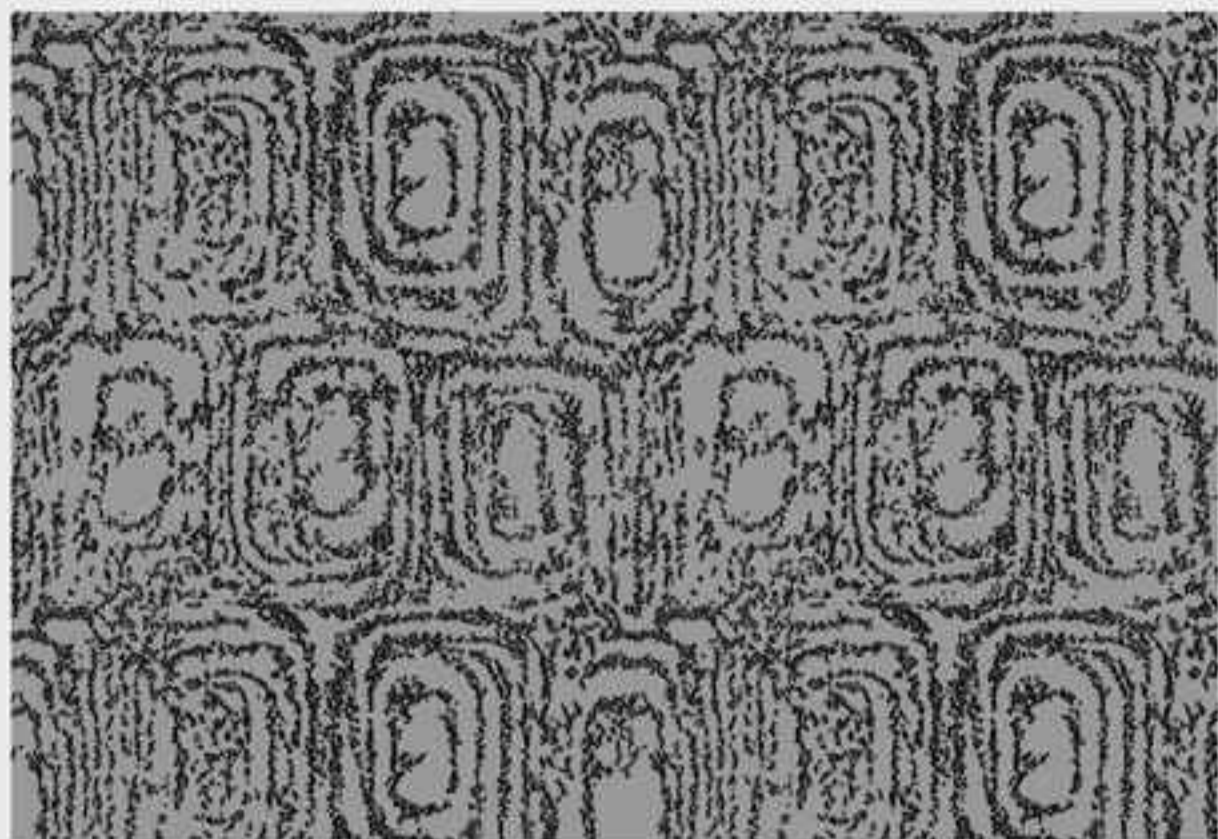

Z11777

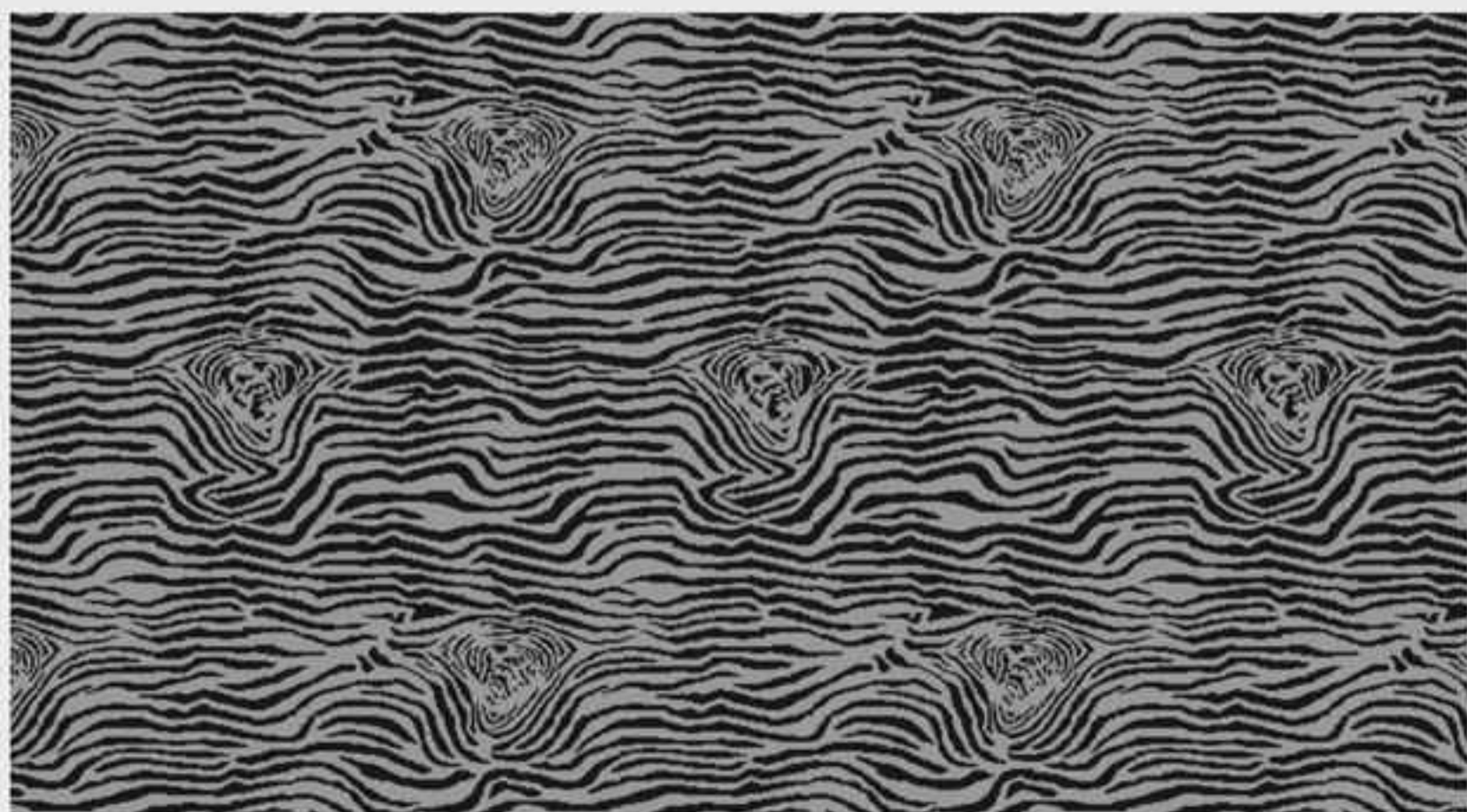

Z11778





Z11769



Z11830



Z11830-v2

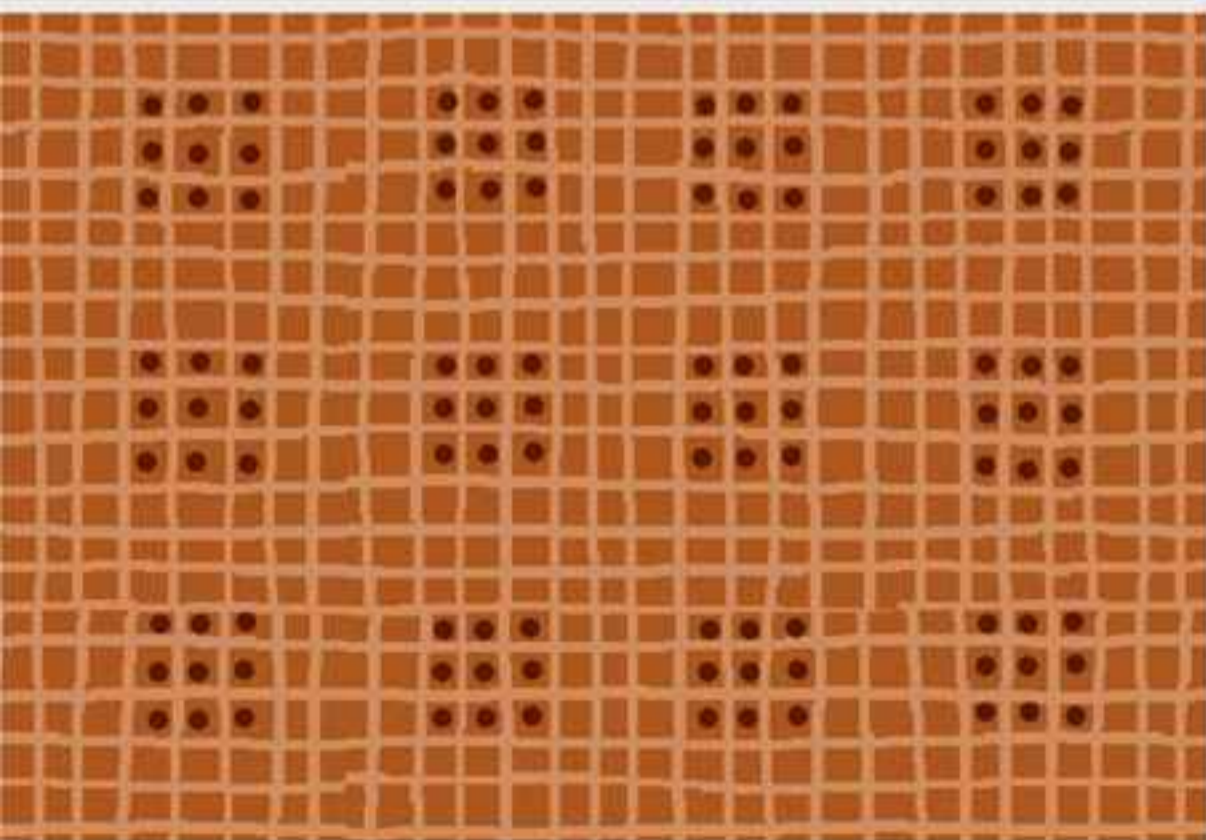

Z11839



Z11834

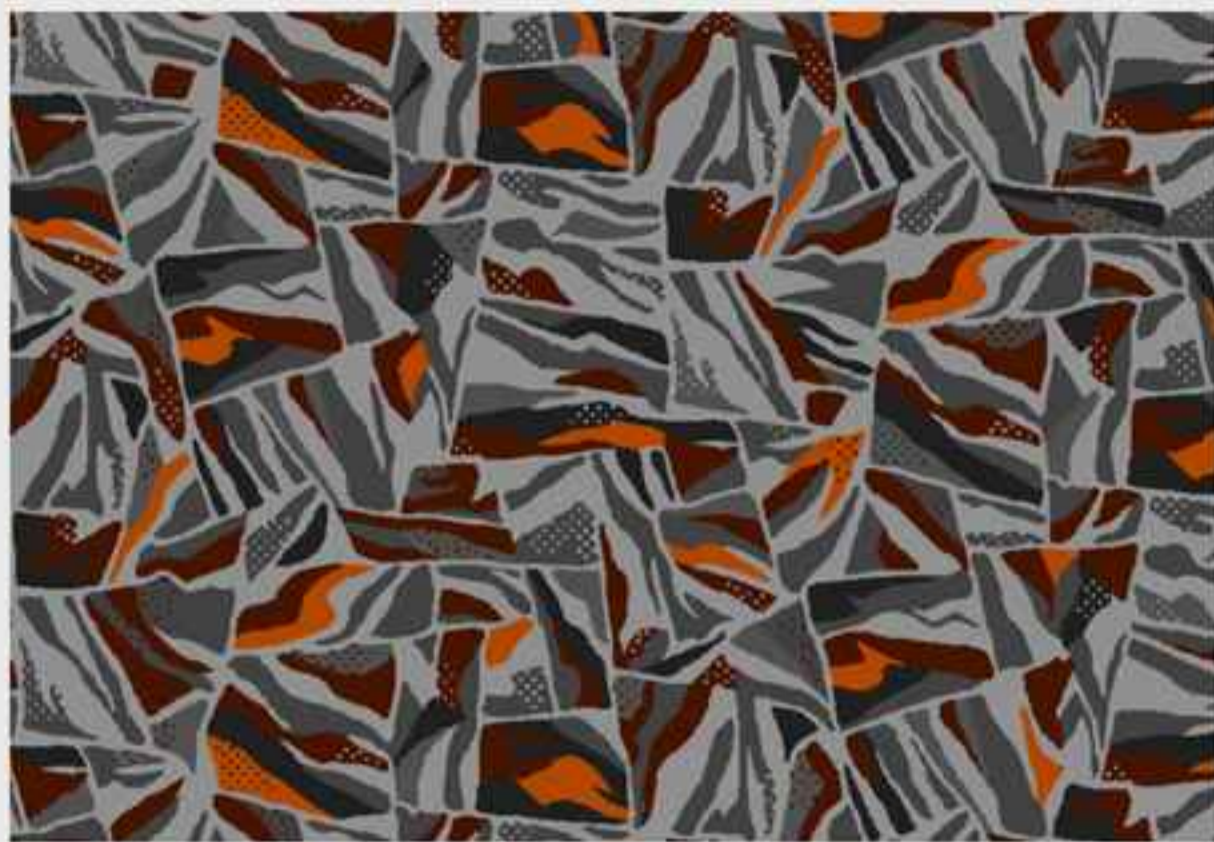

Z11289



Z11286-a



Z11291



Z11963-v6



Z11963-v9



Z11963-v8



Z11963-v2 ▶



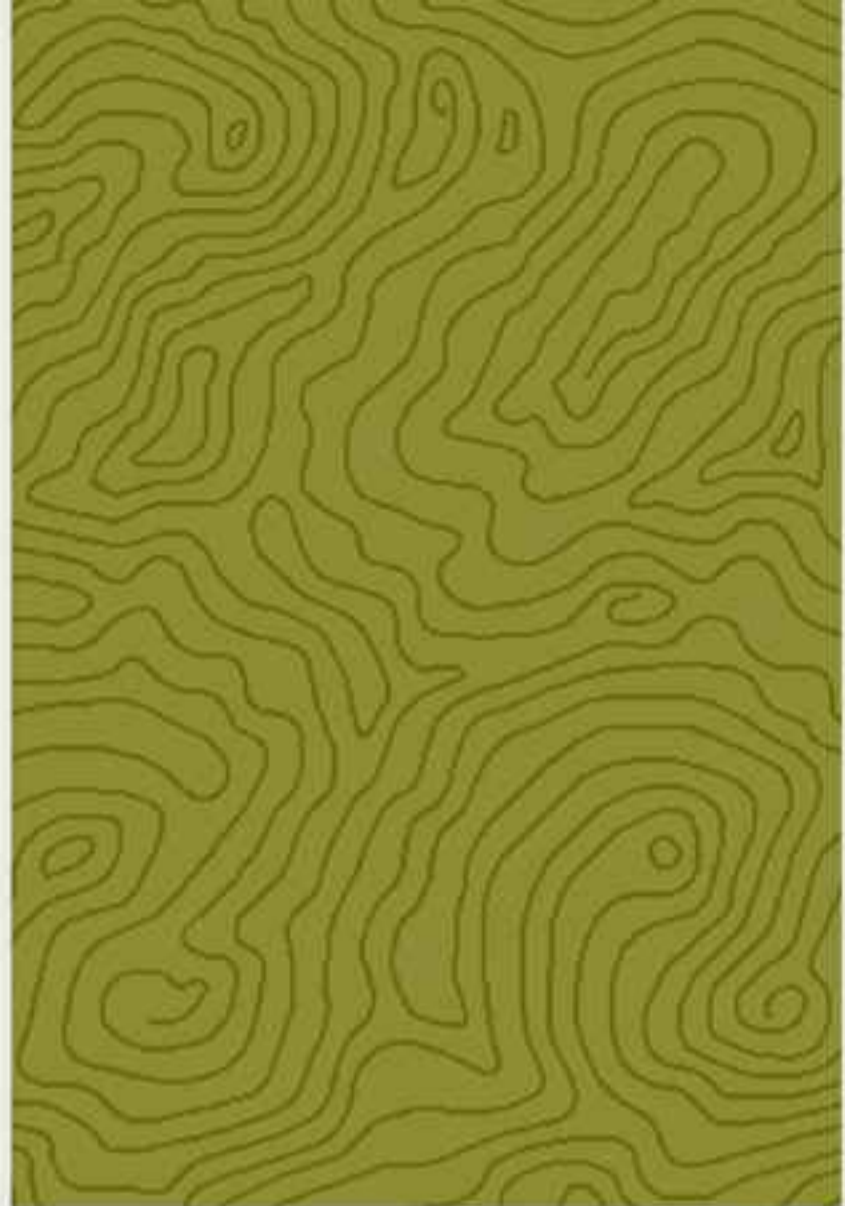

Z8373-v3



Z11705-b



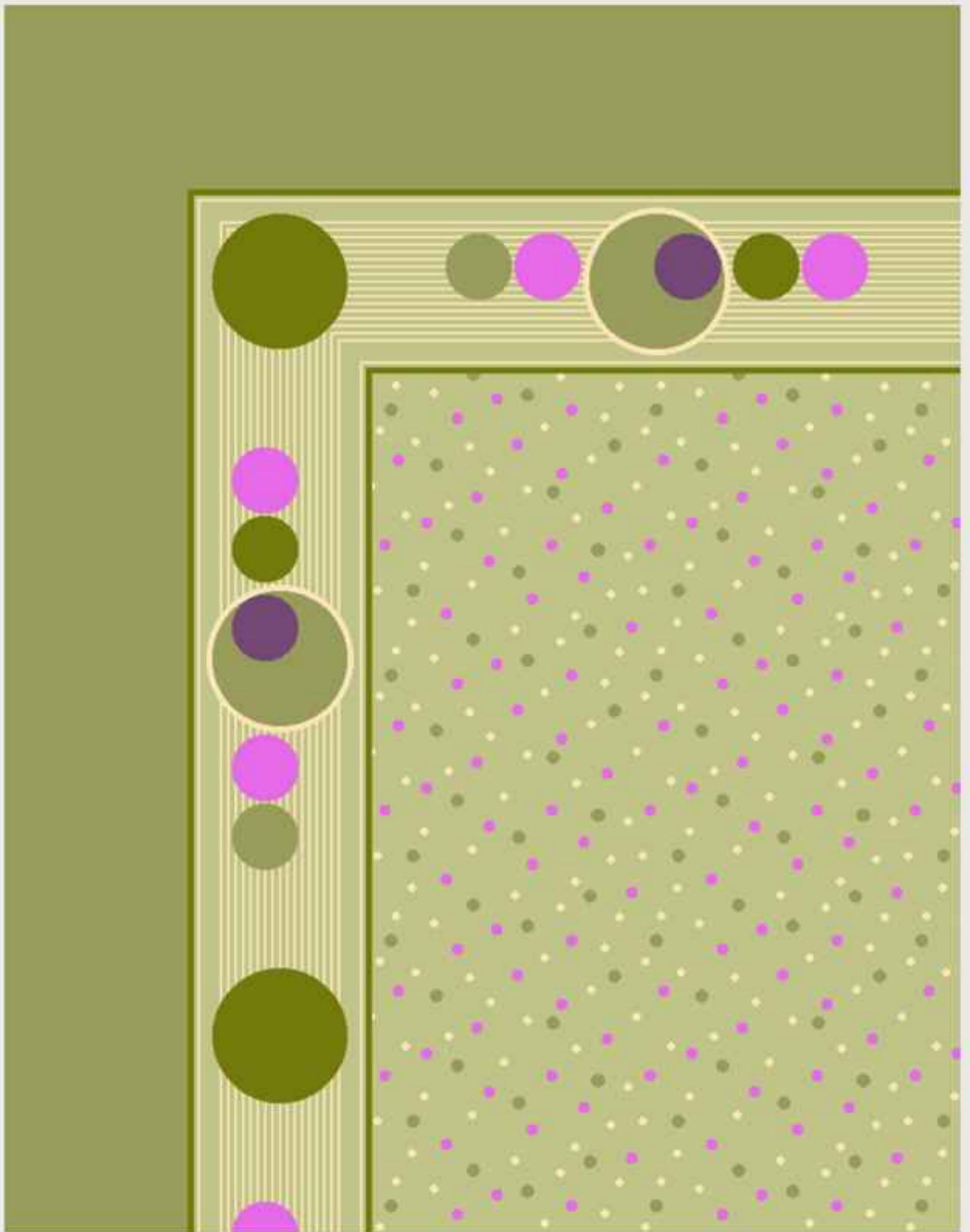

Z11845-lab

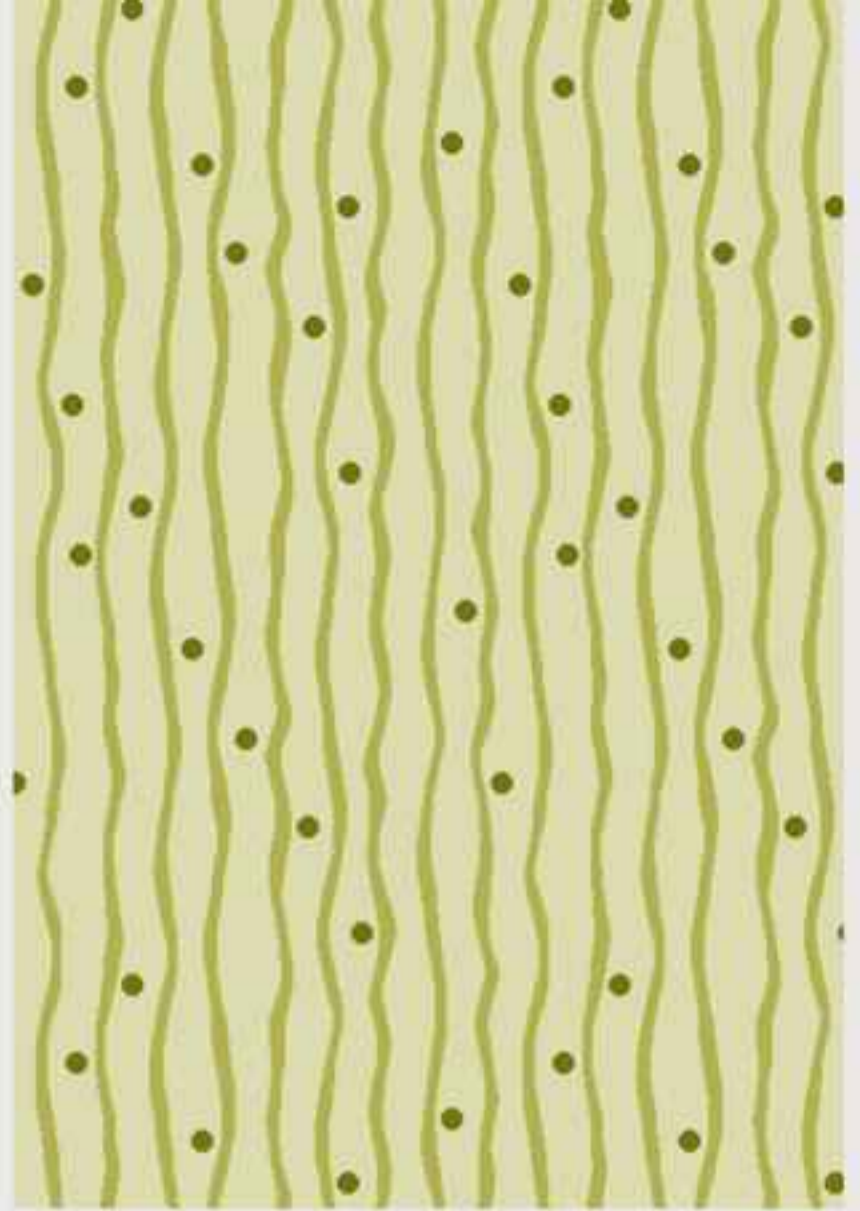

Z10103-v7



Z10796a-v7

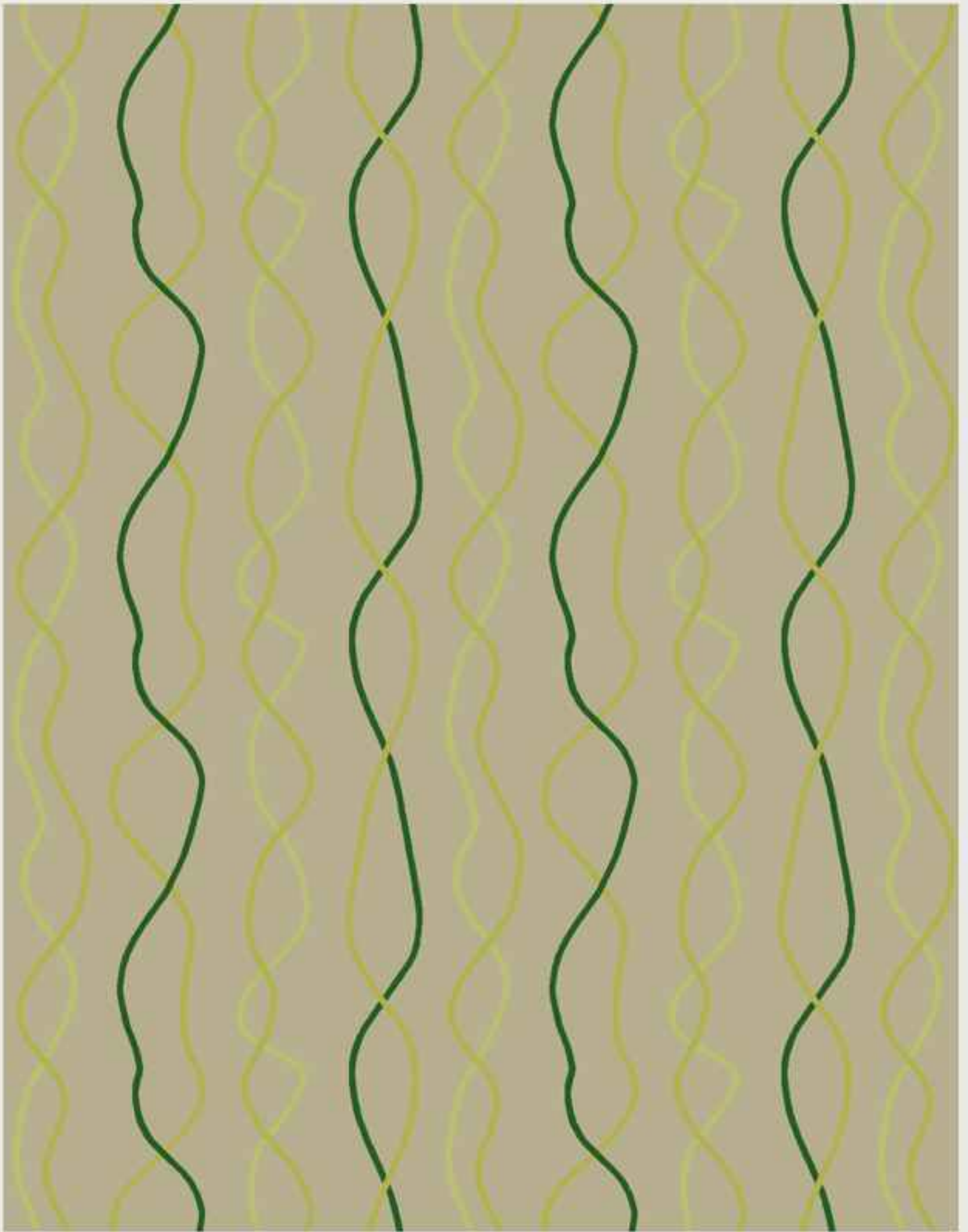

Z10273-d

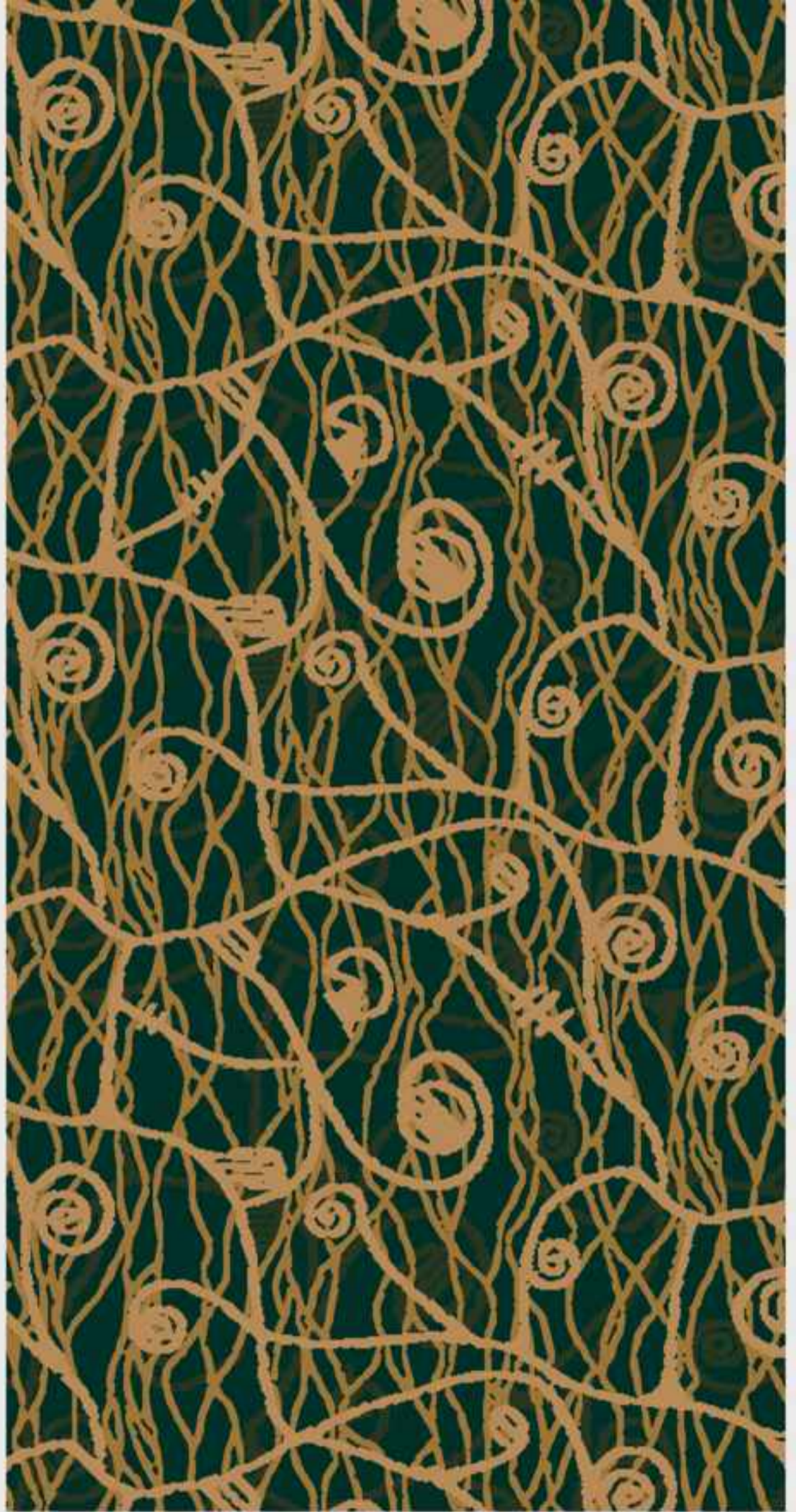

Z11246



Z11243



Z11244

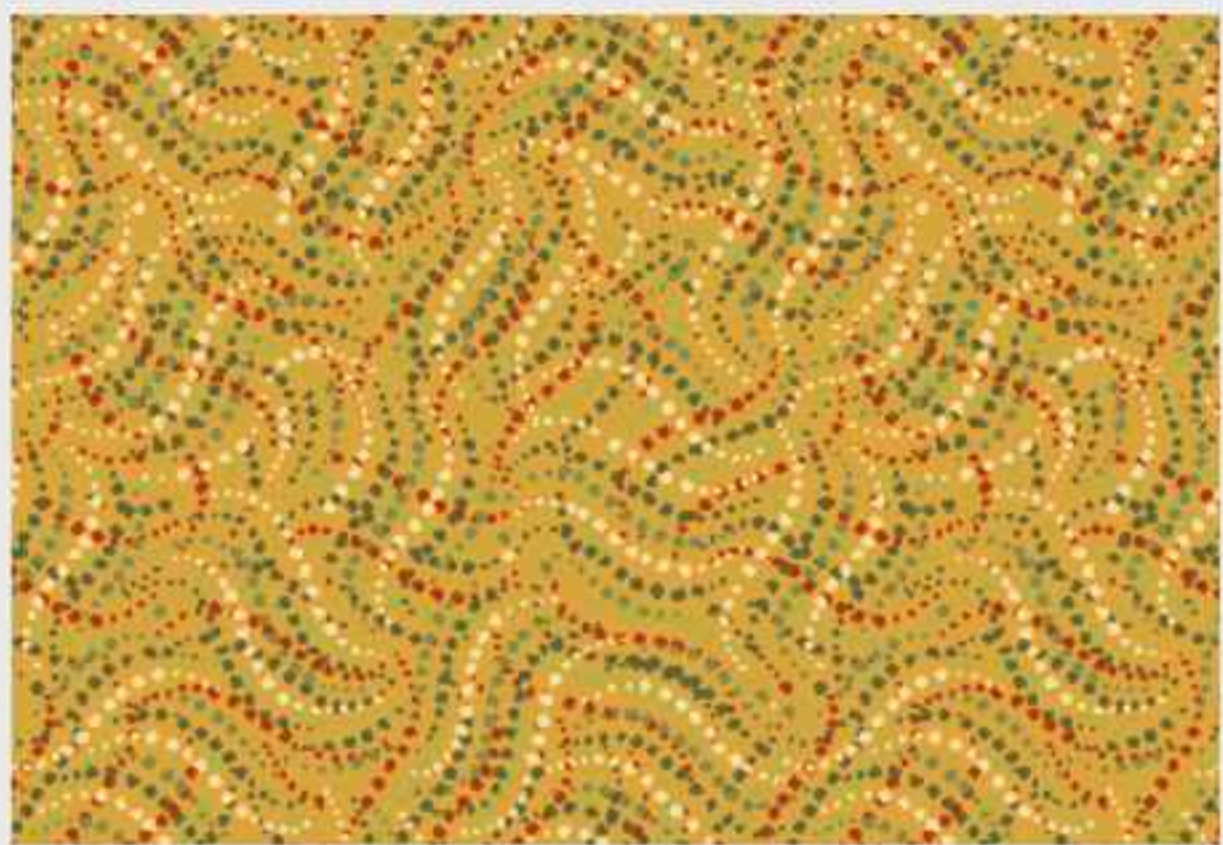

Z10012-v5



Z10000-v5

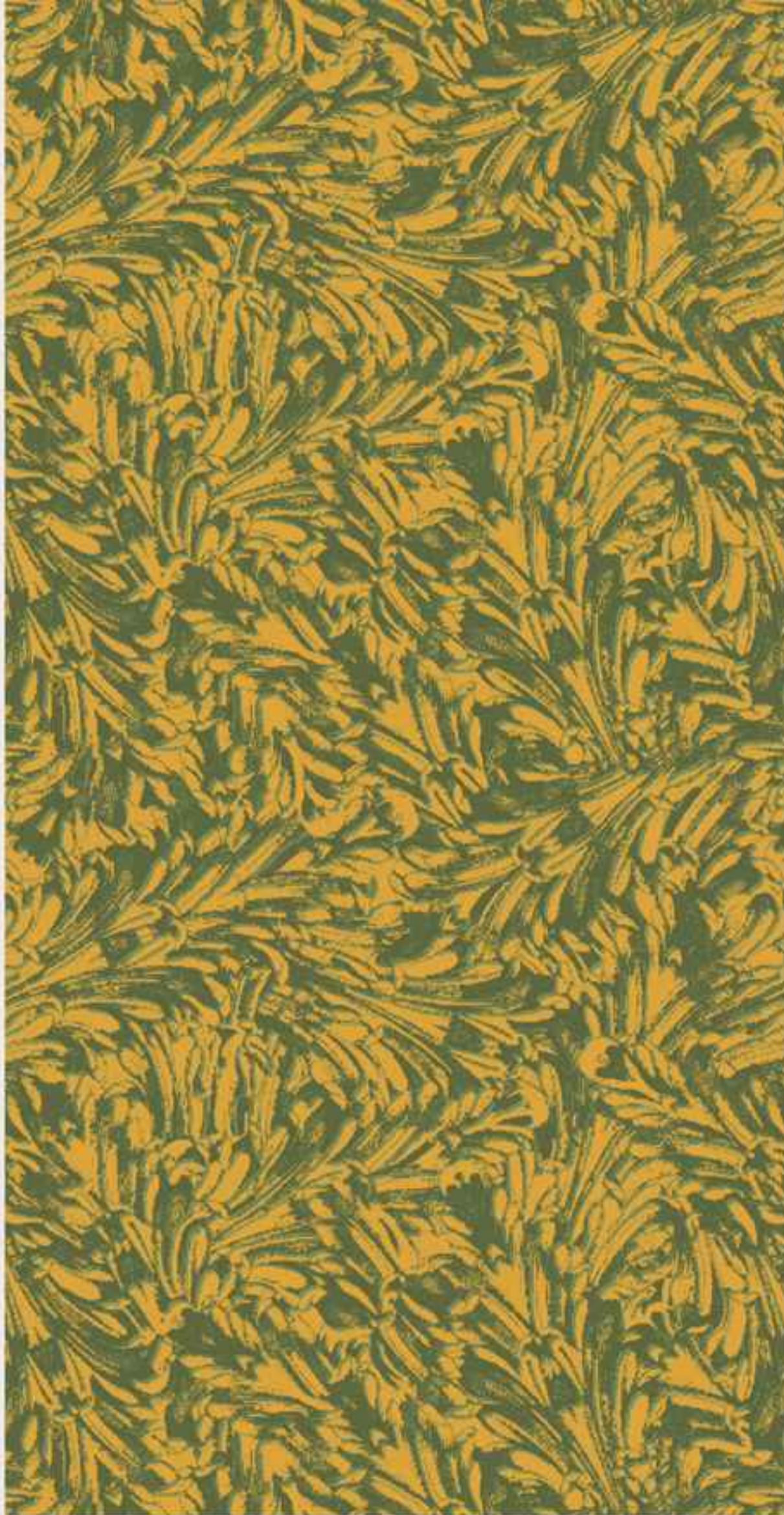

Z10007-v5

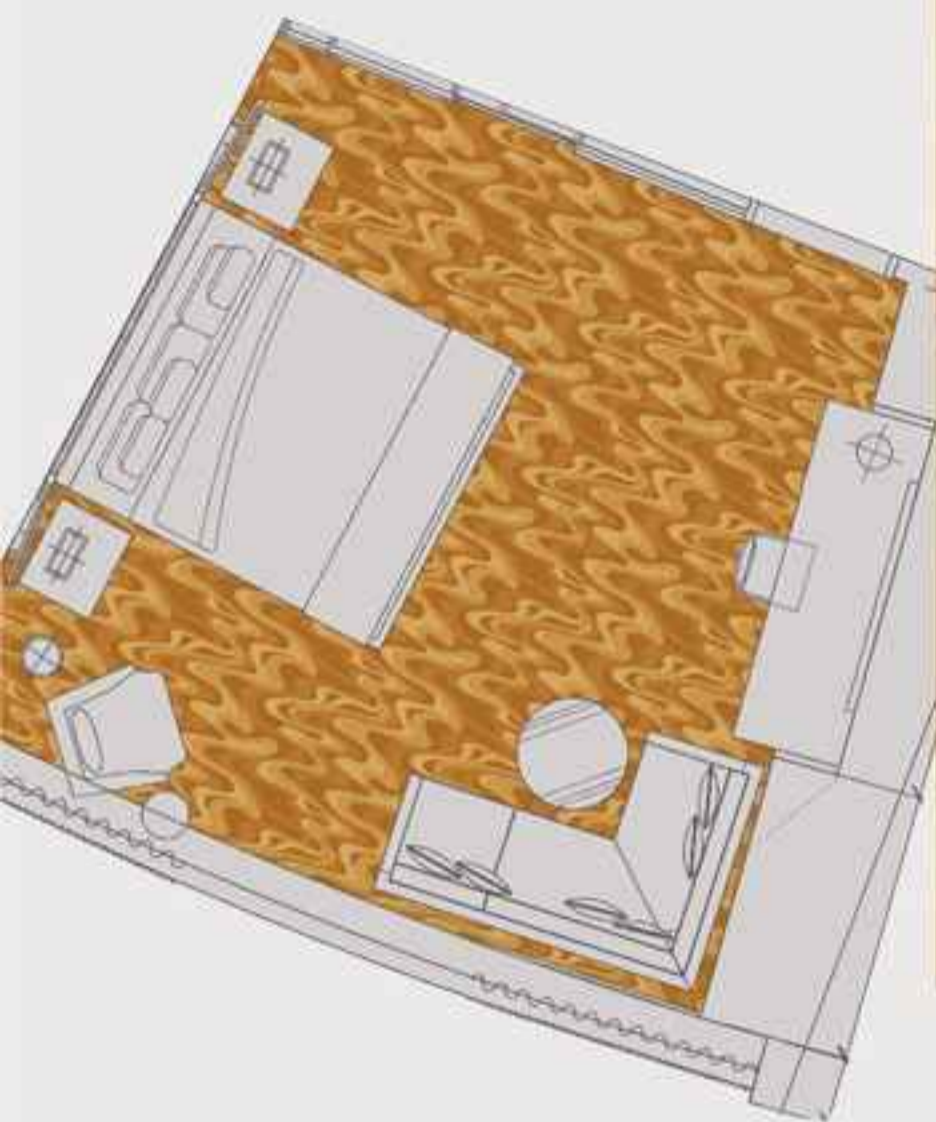

Z10399-v4



Z10232-v5



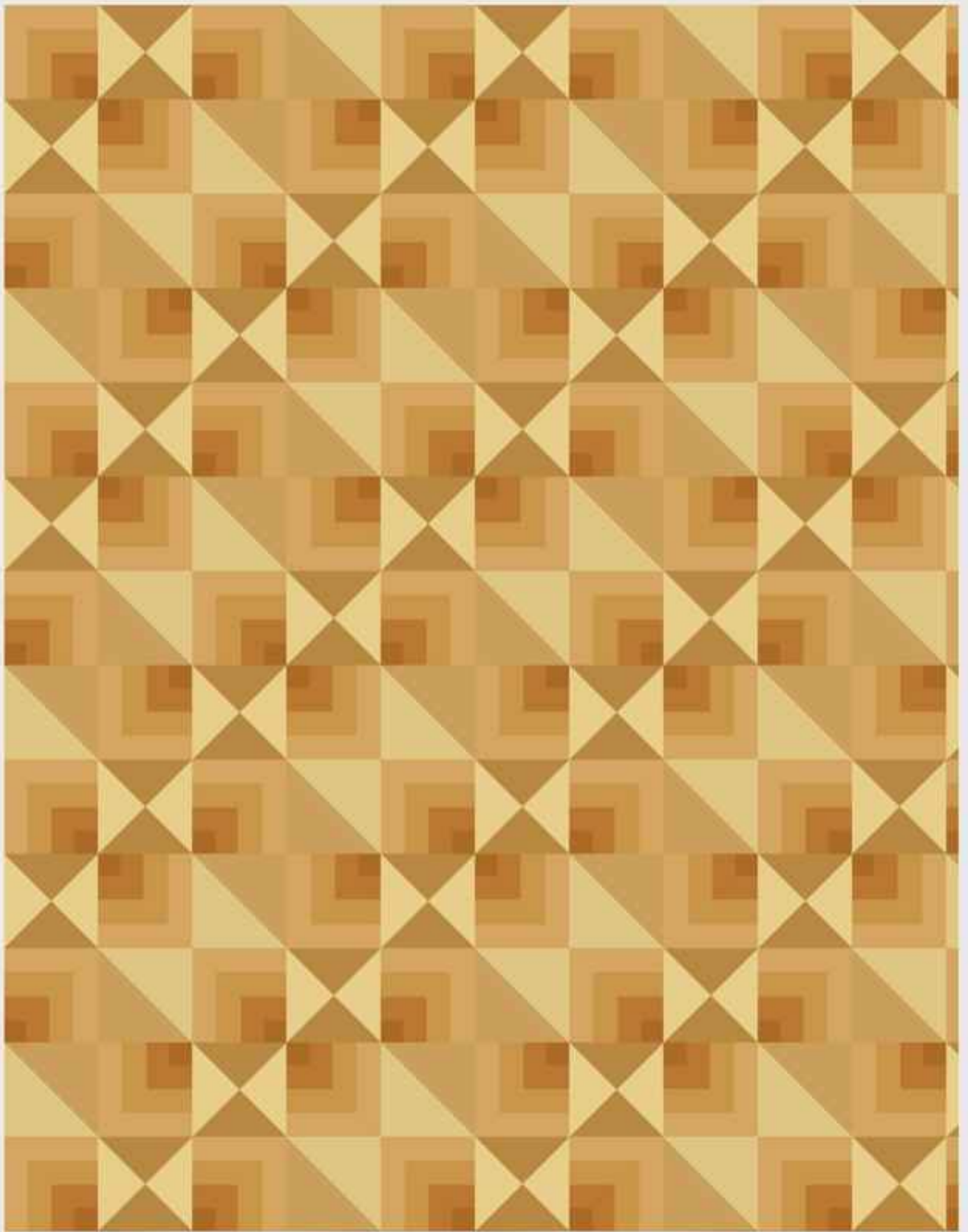

Z11045



Z10002-v3



Z10846-v2



Z10838-v3



Z-D6-410



Z-D5-410

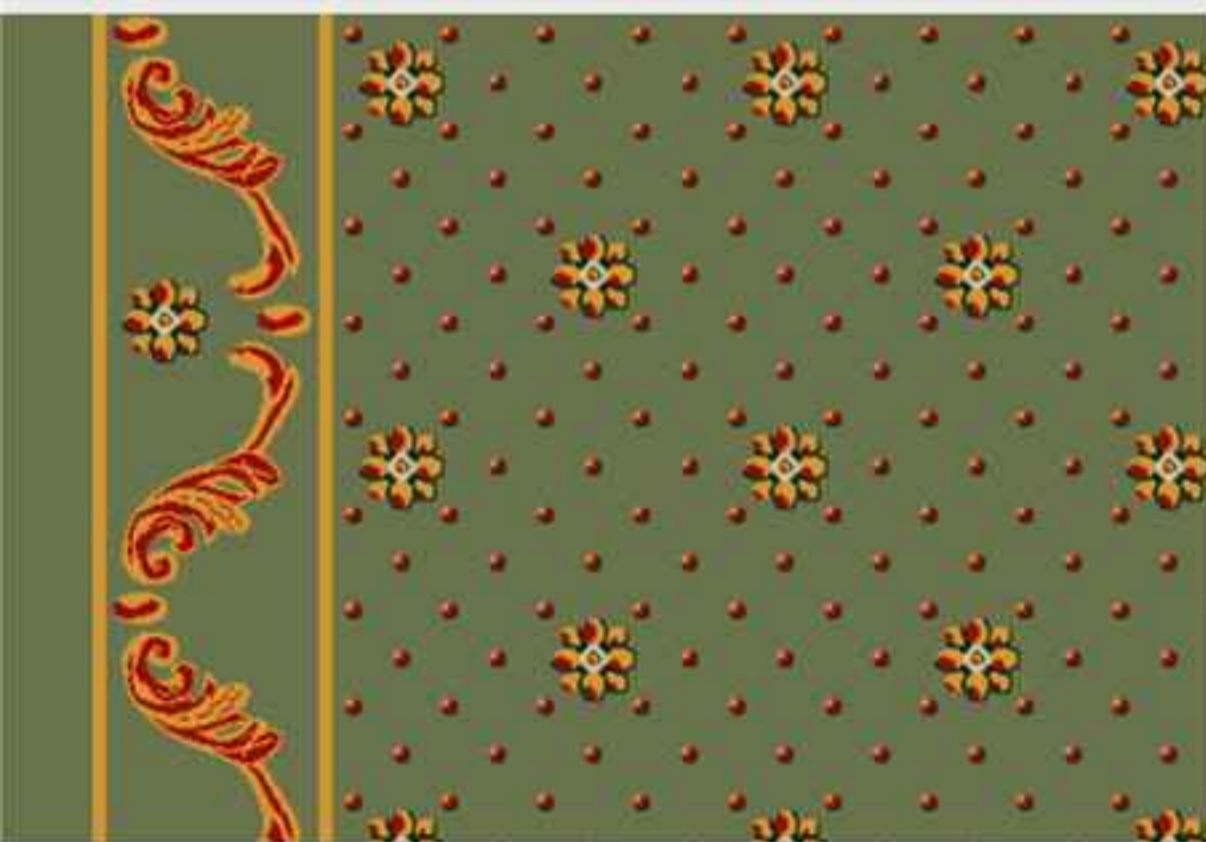

Z-D9-410

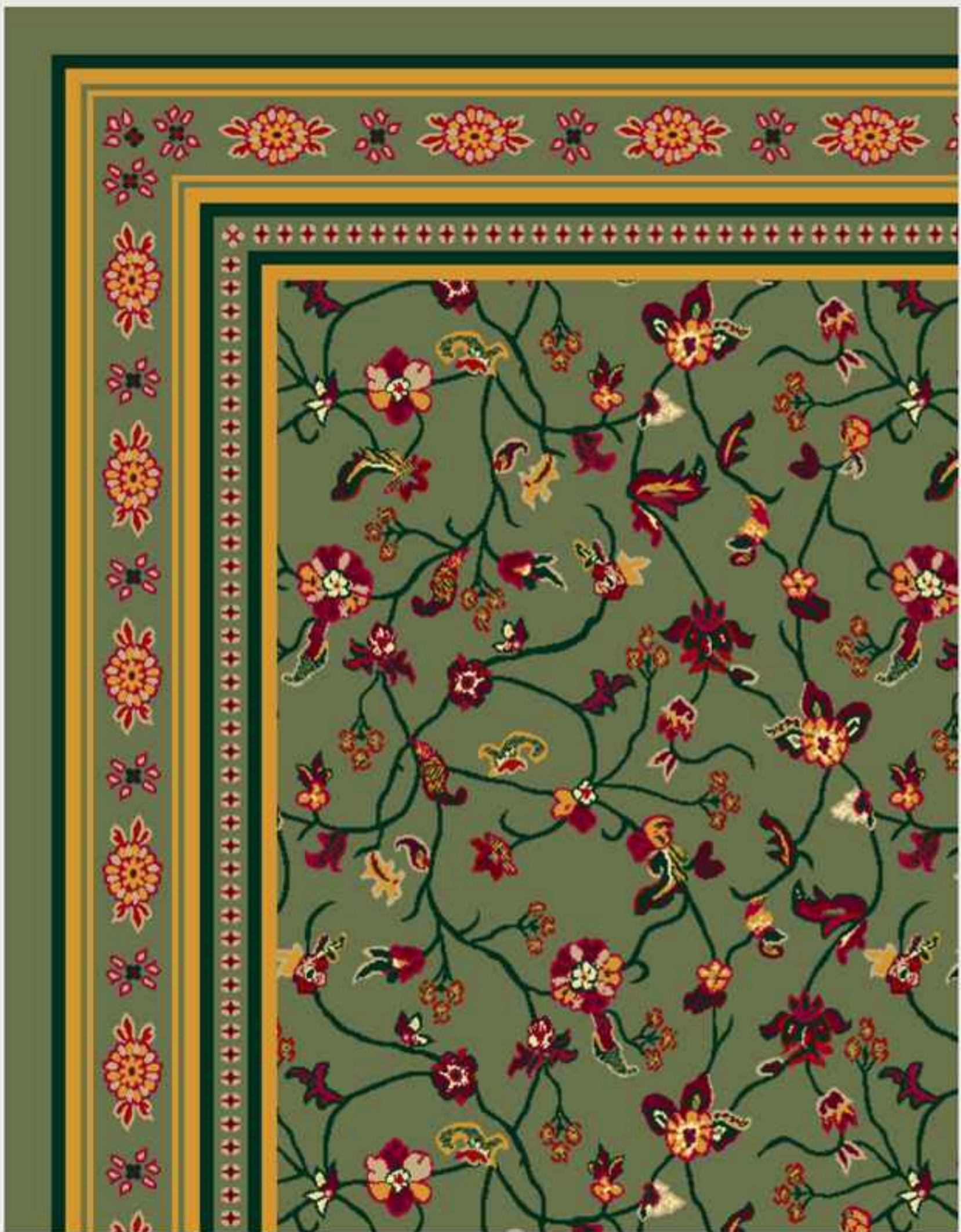

Z-D10-410



Z-HD00930

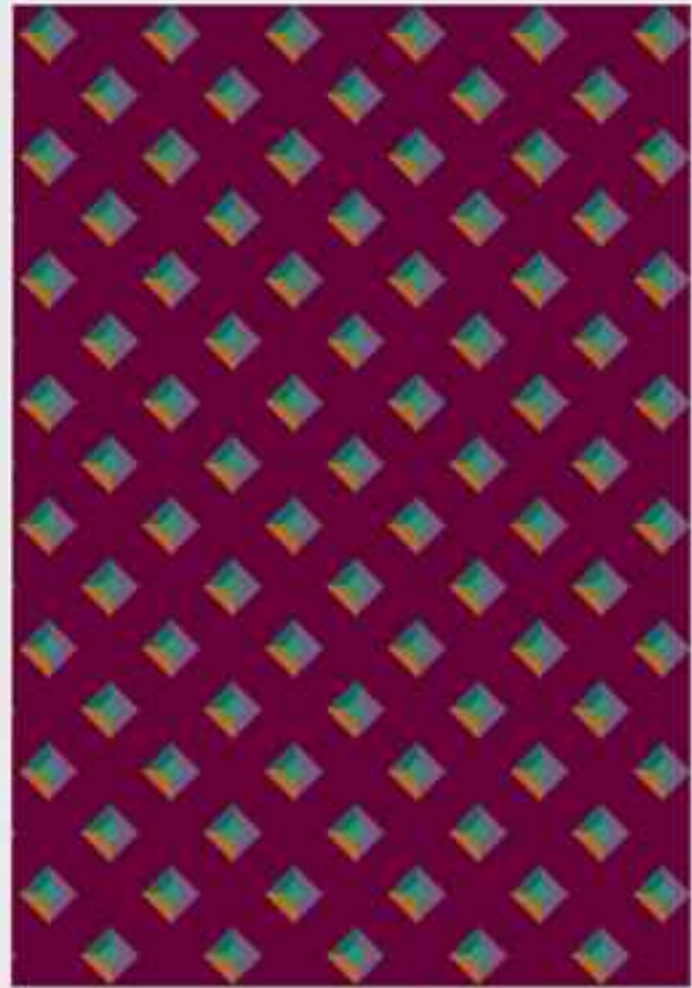

Z-HD00910



Z-HD00940

Z-HD00940 ▶





Z-IN50840



Z-IN50830



Z-IN50880

Z-IN50840 ►







Z11956-v9

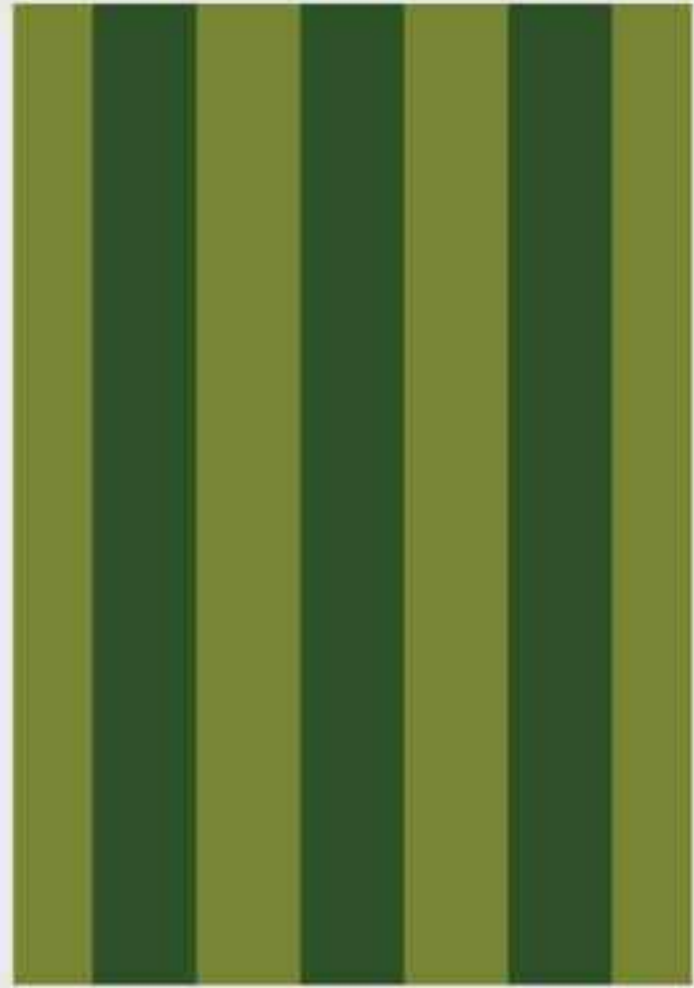

Z11956-v6



Z11956-v7



Z11956-v3 ▶





Z10458



Z10758



Z10756

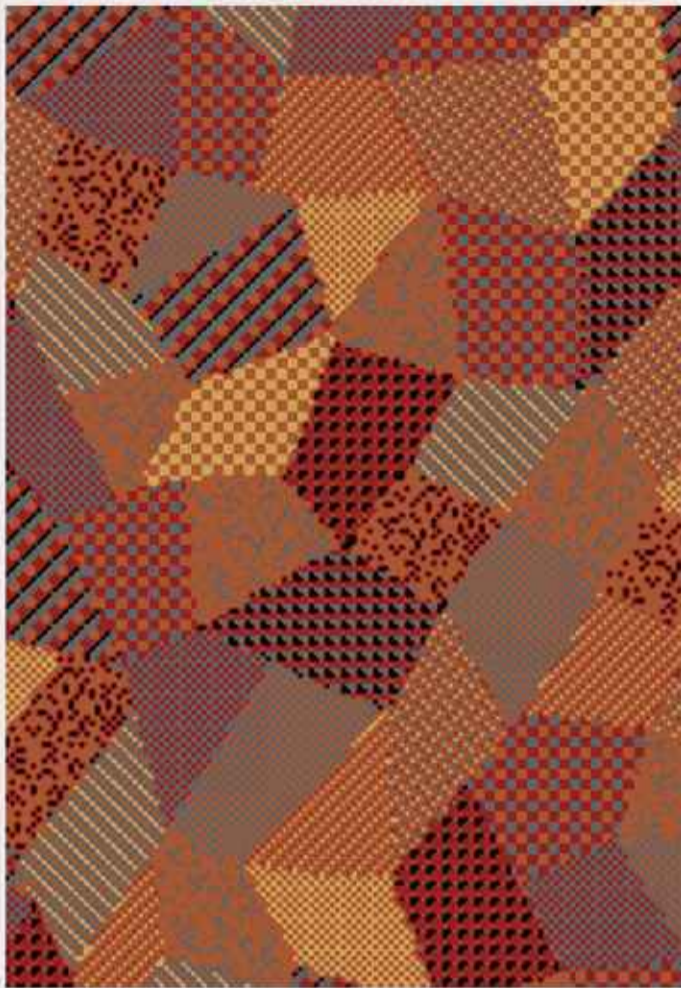

Z-IN50470



Z-IN50480

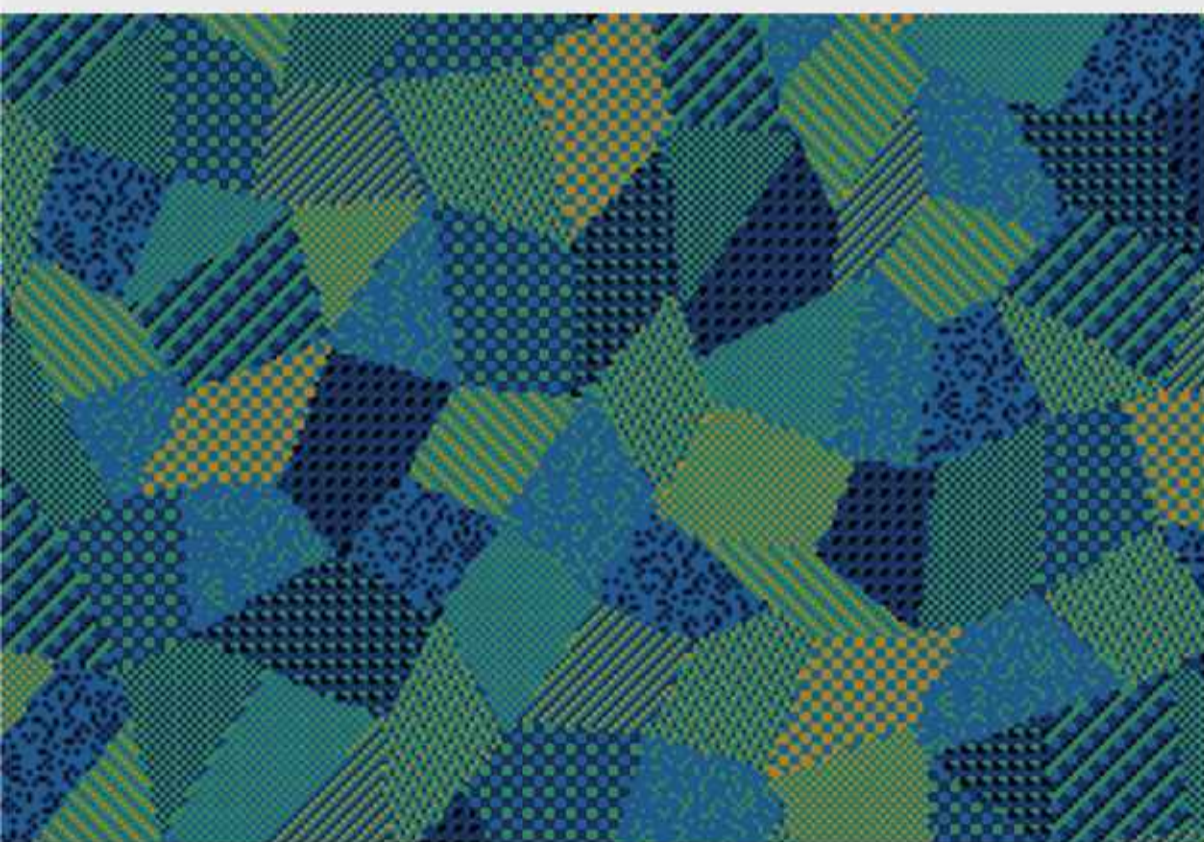

Z-IN50430

Z-IN50470 ►





Z11788





Z11787



Z11791



Z-IN50630



Z-IN50640



Z-IN50610

Z-IN50610 ▶





ZD3-150



ZD8-150



ZD4-150 ▶



# Produktinformation - Product information

	<b>Chroma</b>	<b>Corso 650</b>
<b>Herstellungsverfahren:</b> Manufacturing process:	getuftet tufted	getuftet tufted
<b>Konstruktion:</b> Construction:	1/10" Druckschlinge 1/10" printed loop	1/10" Druck-Velours 1/10" printed velours
<b>Noppenzahl:</b> Tufts/m <sup>2</sup> :	ca. 220.000/m <sup>2</sup> appr. 220.000/m <sup>2</sup>	ca. 290.000/m <sup>2</sup> appr. 290.000/m <sup>2</sup>
<b>Polmaterial:</b> Pile material:	100% PA, Antron 100% PA, Antron	100% Markenpolyamid 100% PA, branded yarn
<b>Poleinsatzgewicht:</b> Pile weight:	ca. 730 g/m <sup>2</sup> appr. 730 g/m <sup>2</sup>	ca. 650 g/m <sup>2</sup> appr. 650 g/m <sup>2</sup>
<b>Polhöhe:</b> Pile height:	ca. 3,5 mm appr. 3,5 mm	ca. 4,0 mm appr. 4,0 mm
<b>Gesamtdicke:</b> Total thickness:	ca. 5,0 mm appr. 5,0 mm	ca. 5,5 mm appr. 5,5 mm
<b>Gesamtgewicht:</b> Total weight:	ca. 1.650 g/m <sup>2</sup> appr. 1.650 g/m <sup>2</sup>	ca. 1.520 g/m <sup>2</sup> appr. 1.520 g/m <sup>2</sup>
<b>Trägermaterial:</b> Primary backing:	100% PES-Spinnvlies 100% non-woven polyester	100% PES-Spinnvlies 100% non-woven polyester
<b>Rückenausrüstung:</b> Backing:	Textilrücken Textile backing (TR)	Textilrücken Textile backing (TR)
<b>Trittschalldämmung DIN 52210:</b> Improvement of sound impact acc. to DIN 52210:	ca. 24 dB appr. 24 dB	ca. 26 dB appr. 26 dB
<b>Wärmedurchlaßwiderstand DIN 52612:</b> Heat flux acc. to DIN 52612:	ca. 0,10 m <sup>2</sup> K/W appr. 0,10 m <sup>2</sup> K/W	ca. 0,11 m <sup>2</sup> K/W appr. 0,11 m <sup>2</sup> K/W
<b>Oberflächenwiderstand DIN 54345:</b> Surface Resistance acc. to DIN 54345:	10 <sup>9</sup> Ohm 10 <sup>9</sup> Ohm	10 <sup>9</sup> Ohm 10 <sup>9</sup> Ohm
<b>Durchgangswiderstand DIN 54345:</b> Conductibility acc. to DIN 54345:	10 <sup>9</sup> Ohm (auf Anfrage) 10 <sup>9</sup> Ohm (please ask for)	10 <sup>9</sup> Ohm (auf Anfrage) 10 <sup>9</sup> Ohm (please ask for)
<b>Brennverhalten DIN 4102:</b> Inflammability acc. to DIN 4102:	cfl s1 cfl s1	cfl s1 cfl s1
<b>CE Konformitätszertifikat EN 14041:</b>	1658-CPD-1076	1658-BPR-1038
<b>Lichtechtheit DIN 54004:</b> Fastness to light acc. to DIN 54004:	≥ 5 ≥ 5	≥ 5 ≥ 5
<b>Wasserechtheit DIN 54006:</b> Color fastness to water acc. to DIN 54006:	≥ 4 ≥ 4	≥ 4 ≥ 4
<b>Reibechtheit DIN 54021:</b> Rubbing fastness acc. to DIN 54021:	≥ 4 ≥ 4	≥ 4 ≥ 4
<b>Lieferbreite:</b> Width:	ca. 400 cm appr. 400 cm	ca. 400 cm appr. 400 cm
<b>GUT-Nr.: / Gut-No.:</b>	20488	16234
<b>Zusatzeignung:</b> Additional characteristics, suitable for:		
<b>Eignungsbereich:</b> Quality level:		

Congress 850	Congress 1000	Congress 1150	Capitol wool
getuftet tufted	getuftet tufted	getuftet tufted	getuftet tufted
1/10" fixierter Druck-Velours 1/10" printed Saxony	1/10" fixierter Druck-Velours 1/10" printed Saxony	1/10" fixierter Druck-Velours 1/10" printed Saxony Heat Set	1/10" fixierter Druck-Velours 1/10" printed Saxony Heat Set
ca. 200.000/m <sup>2</sup> appr. 200.000/m <sup>2</sup>	ca. 245.000/m <sup>2</sup> appr. 245.000/m <sup>2</sup>	ca. 255.000/m <sup>2</sup> appr. 255.000/m <sup>2</sup>	ca. 180.000/m <sup>2</sup> appr. 180.000/m <sup>2</sup>
100% PA, Antron 100% PA, Antron	100% PA, Antron 100% PA, Antron	100% PA, Antron 100% PA, Antron	80% Schurwolle / 20% Polyamid 80% Wool / 20% Polyamide
ca. 850 g/m <sup>2</sup> appr. 850 g/m <sup>2</sup>	ca. 1.000 g/m <sup>2</sup> appr. 1.000 g/m <sup>2</sup>	ca. 1.150 g/m <sup>2</sup> appr. 1.150 g/m <sup>2</sup>	ca. 1.300 g/m <sup>2</sup> appr. 1.300 g/m <sup>2</sup>
ca. 4,5 mm appr. 4,5 mm	ca. 5,0 mm appr. 5,0 mm	ca. 6,0 mm appr. 6,0 mm	ca. 6,0 mm appr. 6,0 mm
ca. 6,0 mm appr. 6,0 mm	ca. 6,5 mm appr. 6,5 mm	ca. 7,5 mm appr. 7,5 mm	ca. 7,5 mm appr. 7,5 mm
ca. 1.650 g/m <sup>2</sup> appr. 1.650 g/m <sup>2</sup>	ca. 1.860 g/m <sup>2</sup> appr. 1.860 g/m <sup>2</sup>	ca. 1.980 g/m <sup>2</sup> appr. 1.980 g/m <sup>2</sup>	ca. 2.080 g/m <sup>2</sup> appr. 2.080 g/m <sup>2</sup>
100% PES-Spinnvlies 100% non-woven polyester	100% PES-Spinnvlies 100% non-woven polyester	100% PES-Spinnvlies 100% non-woven polyester	100% PES-Spinnvlies 100% non-woven polyester
Textilrücken Textile backing (TR)	Textilrücken Textile backing (TR)	Textilrücken Textile backing (TR)	Textilrücken Textile backing (TR)
ca. 28 dB appr. 28 dB	ca. 29 dB appr. 29 dB	ca. 30 dB appr. 30 dB	ca. 31 dB appr. 31 dB
ca. 0,12 m <sup>2</sup> K/W appr. 0,12 m <sup>2</sup> K/W	ca. 0,13 m <sup>2</sup> K/W appr. 0,13 m <sup>2</sup> K/W	ca. 0,15 m <sup>2</sup> K/W appr. 0,15 m <sup>2</sup> K/W	ca. 0,15 m <sup>2</sup> K/W appr. 0,15 m <sup>2</sup> K/W
10 <sup>9</sup> Ohm 10 <sup>9</sup> Ohm	10 <sup>9</sup> Ohm 10 <sup>9</sup> Ohm	10 <sup>9</sup> Ohm 10 <sup>9</sup> Ohm	10 <sup>9</sup> Ohm 10 <sup>9</sup> Ohm
10 <sup>9</sup> Ohm (auf Anfrage) 10 <sup>9</sup> Ohm (please ask for)	10 <sup>9</sup> Ohm (auf Anfrage) 10 <sup>9</sup> Ohm (please ask for)	10 <sup>9</sup> Ohm (auf Anfrage) 10 <sup>9</sup> Ohm (please ask for)	10 <sup>9</sup> Ohm (auf Anfrage) 10 <sup>9</sup> Ohm (please ask for)
cfl s1 cfl s1	cfl s1 cfl s1	cfl s1 cfl s1	cfl s1 cfl s1
1658-CPD-1076	1658-CPD-1076	1658-CPD-1076	1658-CPD-1078
≥ 5 ≥ 5	≥ 5 ≥ 5	≥ 5 ≥ 5	≥ 5 ≥ 5
≥ 4 ≥ 4	≥ 4 ≥ 4	≥ 4 ≥ 4	≥ 4 ≥ 4
≥ 4 ≥ 4	≥ 4 ≥ 4	≥ 4 ≥ 4	≥ 4 ≥ 4
ca. 400 cm appr. 400 cm	ca. 400 cm appr. 400 cm	ca. 400 cm appr. 400 cm	ca. 400 cm appr. 400 cm
15388	20765	20765	19957
			
			

Unter Beibehaltung von Qualitäts- und Gebrauchseigenschaften sind technische Änderungen möglich.  
We reserve all rights for technical improvements.



# INFLOOR

carpet-fashion

Infloor GmbH & Co. KG Teppichbodenwerk  
Dammstraße 312 - 11442 Himmelsbrunn-Clanitz  
Tel. 0 32 03 7 84 00 00 Fax 0 32 43 7 84 01 90  
E-Mail: [www@infloor.de](mailto:www@infloor.de) Internet: [www.infloor.de](http://www.infloor.de)